



**NOTIFICATION TO ATTEND MEETING OF THE NORTH WEST AREA COMMITTEE
TO BE HELD IN THE CONFERENCE ROOM - BALLYMUN CIVIC OFFICES
ON TUESDAY 20 JUNE 2017 AT 2.30 PM**

AGENDA

TUESDAY 20 JUNE 2017

PAGE

1	Minutes of the North West Area Committee Meeting held on Tuesday 16th May 2017	5 - 8
2	Questions to the Area Manager	9 - 18
3	Cabra Area Office Report, Fergus Synnott, Administrative Officer	19 - 22
4	Proposed disposal of the side entrance to 15 St Fintan's Terrace, Cabra, Dublin 7	23 - 24
5	Presentation on mid-term monitoring of the Ashtown/Pelletstown LAP 2014, Cáit Ryan, Executive Planner, (Report circulated separately)	
6	Motion in the name of Councillor Cieran Perry	
	<p>This committee believes that 12 months is an excessive length of time for road reinstatement following works carried out by Dublin City Council or their contractors. As an example, some road repairs on Cabra Drive are outstanding since 2015 and further repairs after water mains works are outstanding since September 2016. I have been informed that these works are due to be completed by the end of 2017.</p>	
7	Housing Cabra/Finglas Report, Derek Healy, Housing Manager	25 - 30
8	Finglas Area Office Report, Aidan Maher, Assistant Area Manager	31 - 36
9	Notification of intention to lodge Part 8 application for the proposed social housing dev at Scribblestown. James Nolan and Mary Davis	37 - 44
10	Presentation on Notice of intention to apply for a Part 8 under the Traveller Accommodation Project 2014-2018 - 8 Avilla Park, Pat Teehan, Administrative Officer, John Flynn Senior Ex Architect	

- 11 Motion in the name of Councillor Anthony Connaghan
- That the Manager provides this Area Committee with details of work being undertaken to relocate the Abigail Centre in order to fully develop the Kildonan Lands efficiently
- 12 Presentation on the Water Framework Directive, Draft River Basin Management Plan for Ireland 2018-2021. Gerry O'Connell Engineer
- 13 Derelict Sites Report, Paul Clegg, Executive Manager, Planning & Property Management **45 - 48**
- 14 Public Domain Report, John Twamley, Public Domain Officer **49 - 52**
- 15 Sports & Wellbeing Partnership Report **53 - 56**
- 16 Traffic Service requests, Status Report **57 - 90**
- 17 Minutes of the Traffic Advisory Group (TAG) Meeting **91 - 120**
- 18 Motion in the name of Councillor Cieran Perry

Can the Manager explain why the North West Area Committee no longer gets a quarterly Planning Enforcement report?

- 19 Motion in the name of Councillor Cieran Perry

Given the influx of planning applications for Student Accommodation in Dublin, this committee calls on the Planning department to prepare a policy to address the genuine concerns surrounding overconcentration of such accommodation in residential areas. While the Dublin City Development Plan 2016 -2022 does refer to overconcentration, the new policy would need to be more specific in relation to acceptable numbers of developments and bed spaces within a particular radius.

- 20 Motion in the name of Councillor Andrew Keegan

This motion asks that any further housing developments on all our smaller sites in the Dublin North West Area be 100% public housing and establish some criteria to allow access for families living in the community access to local homes. This is to avoid communities feeling short-changed as far as access to public housing.

- 21 Motion in the name of Councillor Andrew Keegan

This motion asks that the Manager suspends the unworkable 30/30/40 housing ratio as it is prejudice and discriminatory to working families in our community. This policy is tantamount to social cleansing and indicates that in some way that all families seeking public housing are in some way nefarious and antisocial. If

we were talking about coloured or ethnic diverse communities this policy would be considered racist. As it stands it is pro-market and anti-community.

22 Motion in the name of Councillor Andrew Keegan

This motion proposes that Dublin City Council Management be mandated to request the Minister of the Environment to increase the economic threshold barring working families from accessing public housing. Households with income up to 80,000 net should be considered eligible to access public housing.

23 Ballymun Area Office Report, Mary Taylor, Assistant Area Manager

**121 -
130**

24 The proposed disposal of fee simple in Shangan Neighbourhood Centre, Ballymun, Dublin 9

**131 -
132**

25 Motion in the name of Councillor Paul McAuliffe

The North West Area Committee call on the council to initiate the closure of the laneway/extinguish the right of way of the lane adjacent to 40 Glasnevin Park, 42 Glasnevin Park, 113 Glasnevin Avenue, 115 Glasnevin Avenue

26 Motion in the name of Councillor Edel Moran, North Central

To ask the Manager to examine the footpaths on Shanowen Road they are in bad condition

27 Motion in the name of Councillor Andrew Montague

That the Council establish the ownership of George's Graveyard on Whitworth Road (behind National Council for the Blind), with a view to re-opening the graveyard to the public.

28 Motion in the name of Councillor Andrew Montague

That the Council install a footpath along the green at the entrance to Lorcan Road. This would be the natural route for residents coming from Magenta Hall and Lorcan Drive. See photo

29 Motion in the name of Councillor Andrew Montague

That the Council starts the process to acquire 8 and 10 Ferguson Road. These houses have been derelict and empty for many years. By purchasing these homes we can improve the amenity of the entire street, and provide much needed housing.

30 Motion in the name of Councillor Noeleen Reilly

That the Manager looks at measures to prevent parking from DCU in Shanowen Park as often there is nowhere for the residents to park.

31 Motion in the name of Councillor Noeleen Reilly

That this area committee expresses concerns with the FAI about the cessation of the Project FUTSAL programme for Ballymun/Finglas area and writes to the FAI asking them to reconsider this decision. The programme was set up to take on participants that were unemployed and out of education. Over the last 4 years there have been 87 participants who have coached 1,370 children

NORTH WEST AREA COMMITTEE MEETING

MINUTES

TUESDAY 16th May 2017

- NWA/96/2017.** Minutes of the North West Area Committee Meeting held on Tuesday 18th April 2017
- ORDER: Noted.**
- NWA/97/2017.** Questions to the Area Manager.
- ORDER: Noted.**
- NWA/98/2017** Cabra Area Office Report, Fergus Synnott, Administrative Officer
- ORDER: Noted. The Area Office will liaise with Parks re the provision of additional trees on the Cabra Road.**
- NWA/99/2017** Update on mid plan review of the Ashtown/Pelletstown LAP, Cáit Ryan, Executive Planner, present to take questions.
- ORDER: Noted.**
- NWA/100/2017** Luas Broombridge Presentation – Ciaran Browne, Project Manager, Luas Cross City.
- ORDER: Noted.**
- NWA/101/2017.** Housing Cabra/Finglas Report, Derek Healy, Housing Manager.
- ORDER: Noted.**
- A letter of congratulations to be sent to Coláiste Eoin in relation to their successes in the ‘Drugs.ie National Youth Media Awards’.**
- NWA/102/2017** Verbal Update on the status of the Part 8 for Scribblestown, James Nolan, Executive Engineer and Mary Davis, Staff Officer, Social Housing PPP Bundle 1.
- ORDER: Noted. A further meeting with the residents association and councillors will be held next week. See minute number NWA/106/2017**
- NWA/103/2017** Finglas Area Office Report, Aidan Maher, Assistant Area Manager.
- ORDER: Noted.**
- NWA/103/2017** Presentation on Kildonan Lands, Pauline Byrne, Rafal Nieznalski and Sorcha Turnbull, Brady Shipman Martin.
- ORDER: Noted. Councillors praised the work of the group which succeeded in bringing the process to this stage.**

- NWA/104/2017** Presentation on St. Helena's House, Audrey Cruise, Manager, St. Helena's House.
- ORDER: Noted.**
- NWA/105/2017** **Motion in the name of Councillor Paul McAuliffe**
- The North West Area Committee call on DCC to investigate traffic flows and parking on the North Road following the opening of several businesses and the expected opening of the crèche.
- ORDER: Report to Councillor.**
- NWA/106/2017** **Motion in the name of Councillor Paul McAuliffe**
- Arising from an email to all Councillors by the Combined Finglas South Residents Association, The North West Area Committee call on the Area Manager to establish a process to plan future growth in social, affordable and private housing in the Finglas Area. This process should identify the amount of development land in the area and make a recommendation if a statutory Local Area Plan is required or if another plan format will help identify future service needs.
- ORDER: Report to Councillor. Councillors have requested a meeting with Brendan Kenny, Deputy Chief Executive to discuss the Part 8 for Scribblestown.**
- NWA/107/2017** Public Domain Report, John Twamley, Public Domain Officer.
- ORDER: Noted.**
- NWA/108/2017** Sports & Wellbeing Partnership Report.
- ORDER: Noted.**
- NWA/109/2017** Traffic Service Requests, Status Report.
- ORDER: Noted.**
- NWA/110/2017** Minutes of the Traffic Advisory Group (TAG) Meeting
- ORDER: Noted.**
- NWA/111/2017** **Motion in the name of Councillor Anthony Connaghan**
- That the Manager provides this Area Committee with a full list of works by utilities companies in relation to road and footpath openings in tabular form giving dates when openings occurred and when works to re-instate had been finalised or when they are due to be finalised.
- ORDER: Report to Councillor. The Northwest Utility Reinstatements Report to be emailed to all Councillors.**
- NWA/112/2017** Ballymun Area Office Report, Mary Taylor, Assistant Area Manager

ORDER: Noted.

NWA/113/2017 Verbal update on the Consultative Forum for the Oscar Traynor Lands, Connell McGlynn, Project Liaison Officer.

ORDER: Noted.

NWA/114/2017 The proposed disposal of the Council's fee simple interest in the premises at "Viscount House", 89 Swords Road, Whitehall, Dublin 9

ORDER: Recommend to City Council.

NWA/115/2017 The proposed disposal of fee simple in Coultrey Neighbourhood Centre, Ballymun, Dublin 9.

ORDER: Recommend to City Council

NWA/116/2017 **Motion in the name of Councillor Noeleen Reilly**

That the Manager arranges for a Sports Expo in Ballymun where all local clubs are invited to encourages and increase participation in Clubs in the area.

ORDER: Report to Councillor.

NWA/117/2017 **Motion in the name of Councillor Noeleen Reilly**

That the Manager immediately looks at Traffic Calming measures on Balbutcher Lane beside the Rapid Build Units. Residents have resorted to making their own signs to encourage slower driving on the road.

ORDER: Report to Councillor.

NWA/118/2017 **Motion in the name of Councillor Andrew Montague**

That the City Council apply cladding to the wall on Ellenfield Park as was promised to the residents when the original works were done.

ORDER: Report to Councillor.

NWA/119/2017 **A.O.B.**

NWA Councillors:

ORDER: Councillors Noeleen Reilly, Anthony Connaghan, Emma Murphy, Paul McAuliffe, Cathleen Carney Boud, David Costello, Cieran Perry, Andrew Keegan, Seamus McGrattan, Teresa Keegan, Aine Clancy and Andrew Montague

Apologies: Councillors, Lord Mayor, Brendan Carr and Norma Sammon

Consultants: Ciaran Browne, Project Manager, Luas Cross City, Tom Manning, Luas Cross City, PR Manager; Pauline Byrne, Partner, Brady Shipman Martin.

Officials: Dave Dinnigan, (Area Manager), Aidan Maher (Senior Executive Officer) Mary Taylor (Senior Executive Officer), Derek Healy (Area Housing Manager – Finglas/Cabra), Declan Ronan (Area Housing Manager – Ballymun), Fergus Synnott, (Administrative Officer – Cabra), Bridget Gilbert (Senior Staff Officer), Mary Bellew (Staff Officer), John Twamley (Public Domain Officer), Sean Callaghan (Graduate Engineer), Cáit Ryan, (Executive Planner), Jane O'Donoghue, (Senior Executive Planner James Nolan), (Executive Engineer PPP), Mary Davis, (Staff Officer PPP), and Connell McGlynn, (Project Liaison Officer) Oscar Traynor Lands.

Councillor Noeleen Reilly
Chairperson

The meeting concluded at 4.40 pm

Questions to the Area Manager

North West Area Committee

Meeting 20th June 2017

Q.1 Councillor Paul McAuliffe

To ask the Manager there are cracks in the roof and inside the house upstairs and down. Could they be investigated as they may be related to pyrite in the area? (details supplied)

Q.2 Councillor Paul McAuliffe

To ask the Manager to look at the parking along (details supplied). It is very bad and Residents cannot park especially during match days

Q.3 Councillor Paul McAuliffe

To ask the Manager outline the timeline for completing the full installation of the outdoor gym scheme in (details supplied), Can he state why the current location was selected, what consideration was given to the adjoining play ground and the privacy issue which may arise.

Q.4 Councillor Paul McAuliffe

To ask the Manager the paths along the road need to be repaired outside (details supplied) and the surrounding area.

Q.5 Councillor Paul McAuliffe

To ask the Manager for information in relation to the plans for the site across from (details supplied), there has been some suggestion that the Council will be taking it over.

Q.6 Councillor Paul McAuliffe

To ask the Manager to investigate and repair the road surface and pavement which is really dangerous outside (details supplied).

Q.7 Councillor Paul McAuliffe

To ask the Manager can the Council investigate the possibility of making the gates at (details supplied) more secure with the installation of gates or a different measure to stop scramblers and bikes speeding through them. The gap is rather large which means bikes can just speed through where kids play etc.

Q.8 Councillor Paul McAuliffe

To ask the Manager to: install railings around the small greens on (details supplied) similar to others which have been done in the area.

Q.9 Councillor Paul McAuliffe

To ask the Manager to install a simple railings around the green at (details supplied) to prevent bikes and illegal dumping. This would underline its new zoning as recreational.

Q.10 Councillor Paul McAuliffe

To ask the Manager to inform me if the promised cameras for the pavilion in (details supplied) have been installed and if they will examine the glare of the lights at night for traffic approaching from (details supplied).

- Q.11 Councillor Séamas McGrattan**
To ask the Manager to provide the boundary map for (details supplied).
- Q.12 Councillor Séamas McGrattan**
To ask the Manager to install dog fouling bins on (details supplied) and to replace the faded dog fouling signs on (details supplied).
- Q.13 Councillor Séamas McGrattan**
To ask the Manager to consider renovating the dressing rooms in (details supplied). There is currently a lot of graffiti and some of the toilets need to be replaced.
- Q.14 Councillor Séamas McGrattan**
To ask the Manager what position on the housing list is (details supplied).
- Q.15 Councillor Séamas McGrattan**
To ask the Manager to prune the trees on (details supplied).
- Q.16 Councillor Séamas McGrattan**
To ask the Manager to repair the speed ramp at (details supplied).
- Q.17 Councillor Séamas McGrattan**
To ask the Manager to deal with the issue of potholes on (details supplied)
- Q.18 Councillor Séamas McGrattan**
To ask the Manager to arrange to have the gullies cleared on the junction of (details supplied).
- Q.19 Councillor Séamas McGrattan**
To ask the Manager to consider installing a digital speed indicator on (details supplied), as this road has seen two fatalities in recent years.
- Q.20 Councillor Séamas McGrattan**
To ask the Manager to install new traffic calming measures on (details supplied), as the speed ramps here are not affective.
- Q.21 Councillor Séamas McGrattan**
To ask the Manager to consider changing the housing scheme of lettings to differentiate between unpaid rent arrears and adjusted rent arrears, the latter should not stop tenants from transferring or getting maintenance work carried out.
- Q. 22 Councillor Noeleen Reilly**
To ask the Manager to prune the Trees on (details supplied).
- Q. 23 Councillor Noeleen Reilly**
To ask the Manager to address the traffic safety issues on (details supplied).
- Q. 24 Councillor Noeleen Reilly**
To ask the Manager to arrange for kissing gates at (details supplied) where they are absent.
- Q. 25 Councillor Noeleen Reilly**
To ask the Manager to address the issues of folding on the road beside the (details supplied). Every time there is heavy rainfall the road floods.

Q. 26 Councillor Noeleen Reilly

To ask the Manager to write to the Private Bin Companies asking them to ensure they collect the rubbish adequately. Residents are complaining that a lot of rubbish is left behind after they have been in the area.

Q. 27 Councillor Noeleen Reilly

To ask the Manager for an update on the boarded up houses at the (details supplied) gap. I believe these are going for Auction soon.

Q. 28 Councillor Noeleen Reilly

To ask the Manager to arrange for a secure wall/fence between the Houses and the Apartments in (details supplied). Anti Social elements are using the gap as a shortcut and there has been some incidents of violence which would have been avoided had they not got through. Residents in both the houses and apartments would like to secure this area better. The existing structure is not adequate.

Q. 29 Councillor Noeleen Reilly

To ask the Manager to put the site at (details supplied) on the derelict sites register as the rubble is piled high and unsightly to residents living there.

Q. 30 Councillor Noeleen Reilly

To ask the Manager to repair the footpath on the corner of (details supplied).

Q. 31 Councillor Andrew Keegan

To ask the Manager to contact Dublin Bus in relation to complaints being received from bus users on the (details supplied). Some but not all Dublin Bus drivers are skipping the part of the route after the bus leaves the Axis bus stop. This is leaving commuters stranded for hours at one end waiting for their bus to arrive. Could management contact Dublin Bus to find out why this is happening and explain the necessity of this route to be fulfilled as there is an older part of the Ballymun population without cars relying on the (details supplied) bus service.

Q. 32 Councillor Andrew Keegan

To ask the Manager (details supplied) to investigate why the site at the east elevation has very high trees. Would Parks or Maintenance be able to reduce these trees to avoid over shadowing on the row of houses east to the school perimeter? The trees are quite spindly and look like Yew or Birch. At present there is building works going on, on the property and now may be a good opportunity with cooperation from the builder to get trees reduced a little.

Q. 33 Councillor Teresa Keegan

To ask the Manager to outline the Council's plan to increase staffing levels in the (details supplied) in light of recent cutbacks to funding.

Q. 34 Councillor Teresa Keegan

To ask the Manager to arrange for general waste collection over the summer months for residents in the North-West Area in order to reduce the amount of flammable waste material circulating in advance of Halloween.

Q. 35 Councillor Teresa Keegan

To ask the Manager to arrange for the suckers and lower branches of trees at (details supplied) to be pruned in order to prevent litter catching and being dumped in the branches.

Q. 36 Councillor Teresa Keegan

To ask the Manager what steps will be taken to reduce the incidence of anti-social behaviour taking place at (details supplied) and if consideration has been given to the closure of access points similar to the work successfully carried out in Blanchardstown.

Q. 37 Councillor Teresa Keegan

To ask the Manager what steps will be taken to reduce the incidence of quad and scrambler use at (details supplied) and if consideration has been given to the alteration of the physical terrain, for example the digging of ditches, that would make their use impossible.

Q. 38 Councillor Teresa Keegan

To ask the Manager in light of the provision of a new link-road between (details supplied) and the ongoing problem of anti-social groups of young people coming into (details supplied). What steps will be taken to address the ongoing antisocial issues that may further deteriorate once access is improved and if consideration will be given to the extension of the CCTV system into this area.

Q. 39 Councillor Teresa Keegan

To ask the Manager what steps will be taken to address the issue of flooding at the corner of (details supplied).

Q. 40 Councillor Teresa Keegan

To ask the Manager if he will give approval to a number of residents seeking to convert a disused plot of land to the rear (details supplied), which was previously owned by the now defunct (details supplied) into a community garden.

Q. 41 Councillor Teresa Keegan

To ask the Manager to ask the Manager if he will provide an update on the acquisition of land for the provision of a (details supplied) for Finglas.

Q. 42 Councillor Andrew Montague

To ask the Manager will the council fix the series of potholes in the bike lane on the (details supplied), for traffic heading north, from the pedestrian crossing for DCU to the junction of St. Pappin's Road.

Q. 43 Councillor Andrew Montague

To ask the Manager will the council ensure that (details supplied) has insulation installed.

Q. 44 Councillor Andrew Montague

To ask the Manager will the council prune the tree outside 5 Glentow Road)?

Q. 45 Councillor Andrew Montague

To ask the Manager will the council prune or replace the tree at the back of 30 Lorcan Road. It is totally out of scale and dominates the garden?

Q. 46 Councillor Andrew Montague

To ask the Manager will the council replace the tree outside 28 Magenta Hall that was removed about a year ago?

Q. 47 Councillor Andrew Montague

To ask the Manager will the council replace the bollards on the footpath at the junction of (details supplied) that prevent vehicles from mounting the footpath as they turn from (details supplied).

Q. 48 Councillor Andrew Montague

To ask the Manager will the council resurface the footpath on the (details supplied)? The footpath is very busy and is in poor condition.

Q. 49 Councillor Cathleen Carney Boud

To ask the Manager to confirm the status of (details supplied).

a) Why has it been empty for over a year?

b) Could the tenant in no. 4 be considered for a transfer there as her current unit is very noisy with the traffic. The tenant cannot open the window for fresh air because of the noise, dust and fumes. The tenant has submitted medical letters regarding her condition of COPD and epilepsy. She requires a quieter unit. A transfer across the court would be an easy move given her condition. (details supplied)

Q. 50 Councillor Cathleen Carney Boud

To ask the Manager to arrange the following to be investigated at (details supplied):

a) The kitchen units which were damaged during previous works with parts cut out.

b) The gutters/drain pipes where parts are missing

c) The tiles on the roof are missing and causing a leak

d) Issues with the switches on the heating not working properly and plumbing problems in the heating system

e) The hearth where the cement is crumbling

f) Could the manager consider pruning or removing the tree in the garden which was planted before the tenant moved in and is far too big a job for the tenant to carry out the works herself and too expensive for the tenant to afford.

Q. 51 Councillor Cathleen Carney Boud

To ask the Manager the weed spraying on (details supplied) where it is particularly bad in some parts of (details supplied).

Q. 52 Councillor Cathleen Carney Boud

To ask the Manager an investigation in to the flooding problem of surface water in the lane at the back of (details supplied), and to carry out any works necessary to resolve the issue.

Q. 53 Councillor Cathleen Carney Boud

To ask the Manager to arrange for gates to be installed at the entrance between (details supplied) as it has become a gathering place for people and a real nuisance to residents.

Q. 54 Councillor Cathleen Carney Boud

To ask the Manager to arrange for the gates to be repaired at (details supplied) as they are broken.

Q. 55 Councillor Cathleen Carney Boud

To ask the Manager to arrange a) for the trees on the site of (details supplied) to be trimmed and cut back, b) for double yellow lines outside no (details supplied)

Q. 56 Councillor Cathleen Carney Boud

To ask the Manager To a) reconsider the request for a speed ramp along (details supplied)

as cars and other vehicles are speeding down what is a long stretch of road,
b) arrange for the painting of the lamp post outside (details supplied)

Q. 57 Councillor Cathleen Carney Boud

To ask the Manager to upgrade the ramps on (details supplied) as they are ineffective in slowing down the traffic.

Q. 58 Councillor Cathleen Carney Boud

To ask the Manager to assess the current design of (details supplied) with a view to making it more family friendly and less attractive to anti-social elements.

Q. 59 Councillor Cathleen Carney Boud

To ask the Manager to confirm the timeframe for the repaving of the paths outside of 1(details supplied) as they are in a poor state.

Q. 60 Councillor Anthony Connaghan

To ask the Manager to arrange for a downstairs bathroom to be provided at (details supplied) where the tenant here suffers from serious medical conditions which affect her breathing.

Q. 61 Councillor Anthony Connaghan

To ask the Manager to arrange for an update on the Insulation programme for exterior wrap around Insulation. There was recently funding provided for this in (details supplied) and can the Manager say why this funding wasn't applied for in (details supplied)?

Q. 62 Councillor Anthony Connaghan

To ask the Manager to arrange for anti-climbing measures to be placed on the wall adjacent to (details supplied) in order to prevent people climbing across into this estate at this point.

Q. 63 Councillor Anthony Connaghan

To ask the Manager if sections (details supplied) can be taken in charge before the entire estate is finished?

Q. 64 Councillor Anthony Connaghan

To ask the Manager to arrange for railings to be placed along the wall in Barry Wall to prevent motorbikes and horse etc from accessing the green area here.

Q. 65 Councillor Anthony Connaghan

To ask the Manager to arrange for the bushes along the factory side McKee Avenue to be trimmed back as they are causing an obstruction along the footpath at certain points.

Q. 66 Councillor Anthony Connaghan

To ask the Manager to arrange for the shores in the lane to the rear of (details supplied) to be cleared and can the Manager also arrange for this lane to be re-surfaced.

Q. 67 Councillor Anthony Connaghan

To ask the Manager to arrange for the following at (details supplied)

(a) Hall Door to be repaired as it is not locking properly

(b) frames on the bedroom doors to be repaired/replaced as they are reported to be falling apart

- Q. 68 Councillor Anthony Connaghan**
To ask the Manager to provide an update on the Prospect Hill development and estimate a timeframe for when people may be expecting to move in after renovations are complete?
- Q. 69 Councillor Emma Murphy**
To ask the Manager if any properties in the (details supplied) have been acquired as 'homeless hubs' for those currently homeless.
- Q. 70 Councillor Emma Murphy**
To ask the Manager to have the footpaths in (details supplied) inspected and repairs carried out as some are in a bad and dangerous condition.
- Q. 71 Councillor Emma Murphy**
To ask the Manager to have the footpath at (details supplied), at the tree repaired.
- Q. 72 Councillor Emma Murphy**
To ask the Manager to have a clean-up of the railings on (details supplied).
- Q. 73 Councillor Emma Murphy**
To ask the Manager if bins can be placed in (details supplied) similar to the ones in Lake Glen Estate to see if can combat the litter
- Q. 74 Councillor Emma Murphy**
To ask the Manager if there's a plan to place more bins on thoroughfares in Finglas.
- Q. 75 Councillor Emma Murphy**
To ask the Manager if railings can be placed at the green in between (details supplied)
- Q. 76 Councillor David Costello**
To ask the Manager to outline a plan for the dirt mound on the Swords Road at Magenta Hall?
- Q. 77 Councillor David Costello**
To ask the Manager to give details of the placement of new public bins in the North West Area?
- Q. 78 Councillor David Costello**
To ask the Manager to give an update on the bridge and rail station between Ashington and Pelletstown?
- Q. 79 Councillor David Costello**
To ask the Manager to detail the number/percentage of social housing units in Ashtown A and Ashtown B?
- Q. 80 Councillor David Costello**
To ask the Manager to list the planned cycling infrastructure projects for NWA
- Q. 81 Councillor David Costello**
To ask the Manager to provide an update on the relocation of Finglas Library?
- Q. 82 Councillor Norma Sammon**
To ask the Manager if ramps are still being requested for the whole length of (details supplied).

- Q. 83 Councillor Norma Sammon**
To ask the Manager to look at the back of (details supplied) to ensure it doesn't become a dumping ground. The fence is currently not secured. To ask the owner to secure the fencing to prevent dumping
- Q. 84 Councillor Norma Sammon**
To ask the Manager to inspect and secure the wall on (details supplied). There are numerous cracks in it at the moment and residents are concerned it is dangerous.
- Q. 85 Councillor Norma Sammon**
To ask the Manager to do a general clean up/ road sweep (details supplied)
- Q. 86 Councillor Norma Sammon**
To ask the Manager to clarify why the traffic lights outside (details supplied) are not yet in use and when they will be ready. There has been a minor accident outside the school in recent weeks and both staff and parents are concerned for the children's safety.
- Q. 87 Councillor Norma Sammon**
To ask the Manager to install double yellow lines outside (details supplied). This house is beside the Sorting Office and people regularly park their cars on the path, blocking the entrance to their driveway or on the main road, blocking traffic. Yellow lines (or other appropriate blocks) would deter such behaviour.
- Q. 88 Councillor Norma Sammon**
To ask the Manager to provide the agenda, dates and minutes of the consultation group meetings re: (details supplied). To notify all Councillors of any major votes that will take place at these meetings in advance and to follow up with the result of same.
- Q. 89 Councillor Norma Sammon**
To ask the Manager to provide a list of all upcoming housing developments in the (details supplied) available to persons on the Housing List (whether Council owned or other), their estimated date of completion.
- Q. 90 Councillor Norma Sammon**
To ask the Manager to clarify what is proposed at (details supplied) where retention permission is being sought for erection of a security gate on the southwest side
- Q. 91 Councillor Norma Sammon**
To ask the Manager for an update in relation to (details supplied) who was approved for a social housing transfer on medical grounds. What is her current position?
- Q. 92 Councillor Cieran Perry**
To ask the Manager Expand on the unsatisfactory answer to Q.43 to the May NWAC meeting relating to the proposed regeneration of the playground area in (details supplied)? (details supplied) produced a professional proposal for refurbishing the playground area and Dublin City Council's Sports and Recreation section met with them a number of times to discuss the proposal. DCC also expressed an interest in developing the project.
A presentation on the proposal was given to a number of local public reps, there was a number of public meetings and a survey of local residents. Has the proposal been officially dropped and if so, why?

Q. 93 Councillor Cieran Perry

To ask the Manager to provide an answer to Q.70 from the February North West Area Committee meeting requesting details of the number of vehicles travelling on the (details supplied), for the three years previous to the opening of the new flyover and the number of vehicles travelling this road since?

Q. 94 Councillor Cieran Perry

To ask the Manager to confirm the position of (details supplied) on the list for a house extension to alleviate overcrowding. Councillors have been informed that funding for 6 overcrowding extensions will be sought from Department of Housing and Planning this year and (details supplied) has been on the waiting list for 12 years.

Q. 95 Councillor Cieran Perry

To ask the Manager to confirm whether Dublin City Council have plans to advertise the availability of (details supplied) course to a wider audience?

Q. 96 Councillor Cieran Perry

To ask the Manager to provide a report on the traffic lane dividers at (details supplied)? Are the dividers a permanent fixture or will there be an evaluation of their use after a period of time?

Q. 97 Councillor Cieran Perry

To ask the Manager to confirm whether planning permission was required for the newly erected mast on the (details supplied) for the Luas?

**The Chairman and Members of
North West Area Committee.**

Meeting: 20th June 2017

Item No: 3

Cabra Area Office Report

Blackhorse Avenue Works

On the north side of the road (Lyndon Gate to opposite Park Crescent House) the following works have been carried out:

- laid a new section of storm water sewer, and its' associated gullies and gully connections.
- Replaced a section of existing combined sewer just east of Nephin Road junction.
- A new water main and associated water connection to each house has also been placed.
- The carriageway has been completely excavated and rebuilt new (as far as final surface layer – this final layer will be carried out at the end of the Works, along with the final layer of surfacing over the full extent of the job).
- The final portion of footpath has been completed

At Workfront No. 5 (opposite the Pallet Yard, to Springfield Road – north side):

- Works commenced at this location on Wednesday, 24th May, and will be carried out under the usual two-way shuttle system using temporary traffic signals.

The contractor has now moved to the east end of the Works. This section of the works will take approximately six weeks. At that time, the Contractor will extend the length of the works to include the junction of Skreen Road. This will take approximately a further two weeks. At the end of this eight week period, the area will be reopened to vehicular traffic.

Finally, the Contractor will then work on two remaining Sections of road:

- (i) A short section east of the Springfield Road junction; and
- (ii) Between the junctions of Nephin Road and Skreen Road.

Mount Bernard Playground extension

Work commenced on the development and installation of a 'Natural Play Area' at Mount Bernard Park on Tuesday 30th May. The project should take approximately three weeks and there may also be some time added to allow grass to take etc. All going well the facility should be ready for use during the school summer holidays.

Any questions may be referred to Debby Clarke, DCC Play Development Officer at:

T: 01 2225396 M: 086 8150997 eMail: debbie.clarke@dublincity.ie

Public Lighting

Last year, Dublin City Council Public Lighting Services started a programme to replace all of the existing low pressure sodium lights (i.e. the orange coloured lights) throughout the

Council functional area with LED lights (i.e. white light) over the course of the next few years. The lighting on St. Jarlath's Road was replaced under this programme.

By using energy efficient LED light sources in public lighting installations, Dublin City Council is reducing its energy consumption and its carbon emissions footprint, and this will also assist the Council in meeting its obligation under the European 2020 carbon reduction targets.

Ratoath Road Flyover

Irish Rail has informed the Roads Department that they have engaged a contractor to conduct remedial works to prevent further flooding on Ballyboggan Road following heavy rain. This work was scheduled to be carried out on the June Bank holiday weekend but was postponed until 17th June.

Shandon Area

Badly damaged kerbs on the corner of Shandon Crescent have finally been replaced and work is under way to repair grass verges on the Road and Park which have also been damaged due to the narrowness of roads here.

Community & Social Development

Community Environmental Projects

Over twenty community groups participated in the subsidised Community Flower Sales at the Cabra Office. Community staff supported the groups in their endeavours to improve their neighbourhoods and their entries in the City Neighbourhood Competition. Many community spaces were planted by the groups using these flowers.

Christ the King Centre

Work has commenced on upgrading of the Centre: painting, installation of footpaths, landscaping and planting. The cost of the works is being covered by D.C.C. and is being overseen by the volunteer committee.

Charleville Road and Rathdown Road

A new residents group is in the process of being set up. We look forward to supporting them in the ventures.

Phibsborough Tidy Towns

This group continues to work on the improvement of Phibsborough Village. As a new initiative they are promoting a major Bin the Butt Campaign supported by the community team.

A new committee was elected and some new volunteer have joined the group.

Summer Projects

There are four Summer Projects in the area this year: Annamoe, Sharing the Journey, Riverston Abbey and a new project in St Oliver Plunketts off the Navan Road. In addition to these projects there will be activities in Ventry Park, Cabra Parkside and Naomh Fionbarra's G.A.A. Club.

European Neighbours Day

This Community Event was a great success and took place outside the Cabra Area Office. It was well supported with 20 community groups and local businesses participating. Lord Mayor Brendan Carr also attended in addition to hundreds of local people.



Aidan Maher
Assistant Area Manager

**The Chairman and Members of
North West Area Committee.**

**Development Department
Civic Offices**

Meeting: 20th June 2017

Item No: 4

**With reference to the proposed disposal of the side entrance to 15 St. Fintan's
Terrace, Cabra, Dublin 7.**

Ms. Muireann Daly and Mr. Luke Delaney, current owners of 15 St. Fintan's Terrace, Cabra, Dublin 7, have applied to purchase the side entrance to their property as above. It is now proposed to dispose of this side entrance, as shown outlined in red on Map Index No. SM-2017-0295, on the basis that it has been within the boundary of this property for many years, subject to the following terms and conditions:

- The consideration shall be €1,000.00 (one thousand euro)
- The purchasers shall be responsible for any costs involved in incorporating the side entrance into their property
- The purchasers shall be responsible for their own legal costs in the matter and shall also pay approximately €500.00 (plus VAT) towards the Council's costs
- The disposal is subject to receipt of the necessary statutory approvals and such terms and conditions as may be deemed appropriate by the Council's Law Agent.

No Agreement enforceable at law is created or intended to be created until an exchange of contracts has taken place.

Paul Clegg
Executive Manager



N: 736588.041

ST. FINTAN'S TERRACE - No. 15
 Site Adjoining
 Dublin City Council to Muireann Daly & Luke Delaney
 Disposal of Fee Simple

 An Roinn Comhshaoil agus Iompair
 Rannán Suirbhéireachta agus Léarscáilithe
 Environment and Transportation Department
 Survey and Mapping Division

O.S REF 3197-13	SCALE 1:500
DATE 08-05-2017	SURVEYED / PRODUCED BY T. Curran

FILE NO	INDEX No	FOLDER No	CODE	DWG No	REV
SM-2017-0295-0204-C3-001-A.dgn					

THIS MAP IS CERTIFIED TO BE COMPUTER GENERATED BY DUBLIN CITY COUNCIL FROM ORDNANCE SURVEY DIGITAL MAPBASE
 SURVEY, MAPPING AND RELATED RESEARCH APPROVED

JOHN W. FLANAGAN
 PhD CEng Eur Ing FIEI FICE
 ACTING CITY ENGINEER

APPROVED
THOMAS CURRAN
 ACTING MANAGER LAND SURVEYING & MAPPING
 DUBLIN CITY COUNCIL

INDEX No.
SM-2017-0295

OSi data : © Ordnance Survey Ireland. All rights reserved. Licence Number 2015 /22/CCMA/ Dublin City Council



**The Chairman and Members of
North West Area Committee.**

Meeting: 20th June 2017

Item No: 7

Housing Matters: Cabra-Finglas Report 1st Jan – 1st June

Estate Management

	FINGLAS	CABRA
No of Anti social complaints per 1997 act Drug Related	29	8
No of Anti social complaints per 1997 act <u>Not</u> Drug Related	34	12
No of other Complaints	99	73
Total Complaints	162	93

No of Anti Social Interviews per 1997 act	33	9
No of Other Interviews	79	61
Total Interviews	112	70

No of Requests for mediation	9	6
No of Complaints referred to central unit for Action	5	0
No of Section 20 Evictions	0	0
No of excluding Orders applied for by Tenant	0	0
No of Excluding orders applied for by DCC	0	0
No of surrender of Tenancies due to Anti Social Behaviour	0	0
No of Notice to Quits sent to Central Unit	0	0
No of Court Orders Granted	0	0
No of Appeals / Judicial Reviews Challenges	0	0
No of Warrants executed (Evictions)	0	0

Housing Allocations

Category	Housing		Transfers	
	FINGLAS	CABRA	FINGLAS	CABRA
Bands 2 & 3	2	1	1	0
Medical	1	1	0	0
Welfare	2	0	1	0
Homeless	2	2	0	0
Travellers	0	0	0	0
De-tenanting	0	0	0	0
Estate Management	0	0	0	0
Maintenance Grounds	0	0	0	0
Surrendering Larger	0	0	0	0
Unable to afford	0	0	0	0
Total	7	4	2	0

Senior Citizens Allocations

Category	Housing		Transfers	
	FINGLAS	CABRA	FINGLAS	CABRA
Bands 2 & 3	3	2	3	0
Medical	2	0	1	0
Welfare	0	0	1	1
Homeless	0	1	0	0
Travellers	0	0	0	0
Estate Management	0	0	0	1

De-tenanting	0	0	3	3
Maintenance Grounds	0	0	0	0
Surrendering Larger	0	0	0	0
Unable to afford	0	0	0	0
Financial Contribution	0	0	0	0
Total	5	3	8	5

Voids Report

To the 1st of June there are 16 vacant housing units in the Finglas Area

Address	Type of unit	Date of vacancy	Remarks
31 Abbotstown Drive	House	21/11/2016	Works in progress / On offer
201A Cappagh Road	House	10/3/2017	Works in progress / On offer
201B Cappagh Road	House	10/3/2017	Works in progress
14 Cardiffsbridge Avenue	House	07/4/2017	Works in progress
84 CardiffsBridge Road	House	03/01/2017	Works in progress/ On offer
19 Casement Green	House	16/03/2017	Works in progress
33 Dunsink Drive	House	04/04/2017	Works in progress
55 Finglaswood Road	Maisonette	30/05/2017	Works in progress
49 Glenties Park	House	30/01/2017	Works in progress
80 Kildonan Avenue	House	24/03/2017	Works in progress
45 Mellowes Avenue	House	02/12/2016	Works in progress / On offer
51 McKelvey Ave	House	04/04/2017	Works in progress
32 Plunkett Road	House	03/04/2017	Works in progress
61 Ratoath Avenue	House	27/06/2016	*
63 Ratoath Avenue	House	26/07/2016	*
3 Wellmount Court	House	13/10/2016	Been used for Fire Emergency

*61-63 Ratoath Road

Our Housing Development Department is in discussion with a Voluntary Housing Body on the redevelopment of this site.

To the 1st of June there are 14 vacant housing units in the Cabra Area

Address	Type of unit	Date of vacancy	Remarks
273 Bannow Road	House	30/01/2017	Works in progress
332 Carnlough Road	House	12/04/2017	Works in progress / On offer
6 Fassaugh Avenue	House	20/02/2017	Works in progress
37 Fassaugh Road	House	01/12/2016	Works in progress/ On offer
139 Fassaugh Road	House	24/03/2017	Works in progress
41 Glengeigh Road	House	24/03/2017	Works in progress
50 Park View	House	19/05/17	Works in progress
55 Rathbourne Court	Apt	19/05/2017	Works in progress
127 Ratoath Estate	House	13/01/2017	Works in progress / On offer
66 Saint Attracta Road	House	28/09/2016	Works in progress / On offer
297 Saint Attracta Road	House	10/03/2017	Works in progress
56 St Eithne Road	House	05/5/2017	Works in progress
91 St Eithne Road	House	23/1/2017	Works in progress
127 St. Jarlath Road	House	06/02/2017	Works in progress

To the 1st of June there are 6 vacant senior citizens units in the Finglas area

Address	Type of Unit	Date of vacancy	Remarks
3 Clareville Court	1 bed	20/10/2016	On offer
33 Clareville Court	Bedsit	10/01/2017	On offer
2 Deanstown Court	1 bed	31/05/2017	Works in progress
20 Mellowes Court	Bedsit	18/05/2017	Works in progress
57 Mellowes Court	Bedsit	11/01/2017	Works in progress
27 Merville Court	1 bed	21/03/2017	On offer

To the 1st of June there are 6 vacant senior citizens units in the Cabra area

Address	Type of Unit	Date of vacancy	Remarks
4 Convent View Cres	Bedsit	29/09/2016	Temporary letting
6 Convent View Cres	Bedsit	17/11/2016	On offer
8 Convent View Cres	Bedsit	17/11/2016	On offer
28 Convent View Cres	Bedsit	13/04/2017	Works in progress
9 Dunard Court	Bedsit	26/04/2017	Works in progress
18 McKee Court	1 bed	03/03/2017	On offer

St Finbarr's Court:

Outline proposals were submitted for the redevelopment of St. Finbarr's Court. The City Architects are now continuing with the proposal to progress the redevelopment.

Rents Update

The Finglas Area Office continues to provide a rent assessment service for tenants living in the Finglas and Cabra areas.

Finglas Rent Assessment Update	
Assessments	321
Permission To Resides	127
Refunds	7

Barry Area

The Manager's Order has been signed and the Housing Possession Application summons has been prepared and will be issued and served in the next few days on a tenant in the Barry area involved in anti-social behaviour. The Court date is the 10th July 2017.

An Riasc

Thirty Five families have been housed by An Tuath in the An Riasc estate, Farnham Road and there are 14 families waiting to sign tenancy agreements. There has been a delay in the signing of these tenancies due to an unstable boundary wall which requires repair work.

Broomlodge

Broomlodge in Cabra is due to be completed in July and work on the nominations will commence in the next few weeks.

Woodbank Drive

The tenders for the development of 5 units on this site are being examined at present.

Rathvilly Park/Virginia Park

The tenders for the development of 12 units on this site are being examined at present.

St Helena's Drive Update

Work is continuing on the construction of the 39 Rapid Delivery Houses at St. Helena's Drive.

The boundary wall at the back of Gortmore Drive has been completed.

It is anticipated that block 1, 2, 3 and 4, (13 X 2 bed and 8 x 3 bed houses) will be handed over by the end of July.

The remaining houses (14 X 2 bed and 4 x 3 bed houses) are due to be handed over in September.



Aidan Maher
Assistant Area Manager

**The Chairman and Members of
North West Area Committee.**

Meeting: 20th June 2017

Item No: 8

Finglas Area Office Report

Update on Kildonan Lands Project

Public consultation commenced on the 6th June. The draft masterplan was/is available to view at the following locations:

6 th June – 16 th June	Finglas Library, Finglas Village Centre, Jamestown Road. <i>Opening times:</i> Monday and Wednesday 1.00pm - 8.00pm Tuesday, Thursday to Saturday 10.00am - 5.00pm
19 th June – 23 rd June	WFTRA Community Centre, 52a Mellows Road, West Finglas <i>Opening times:</i> Monday to Friday 9.30am - 2.30pm
26 th June – 30 th June	North West Area Office, Finglas Civic Centre, Mellows Road <i>Opening Times:</i> Monday to Friday 9.00am – 4.00pm

Submissions can be made online at: www.consultation.dublincity.ie/ or at the above locations.

Brady Shipman Martin will be in attendance at the WFTRA Community Centre on Tuesday, 20th June from 6.15pm - 7.45pm to respond to questions from the public.

Information leaflets were distributed from the 8th June to households in adjoining estates. Advertisements were also placed in the Northside People and The Local News.

The group chaired by Rita Burtenshaw, the Independent Facilitator, is scheduled to meet on the 21st June in the Finglas Office.



Display in Finglas Library

Community & Social Development

Environmental Enhancement Project's

The Community and Social Development Section are working with Global Action Plan on a number of "Greening Neighbourhood Projects". The project will entail a Community Gardener from Global Action Plan working with our tidy towns group, a local community group, and a residents group collaborating and working on a plan to enhance an area in need of improvements. It is hoped this collaborative project will benefit the groups and give them a better understanding of sustainable and bio diversity planting. Global Action Plan will work with these groups during July and August.

Finglas Arts & Crafts Exhibition

The Area Office - in association with CDETB Finglas - organised a Community Arts and Crafts Exhibition in St. Canice's Parochial Hall, Finglas on Wednesday 31st May and Thursday 1st June 2017. This event was part of the 2017 Bealtaine festival.

The exhibition was launched by Councillor Paul McAuliffe who deputised for the Lord Mayor of Dublin Councillor Brendan Carr. The launch was held in St. Canices Church with a performance by the Forever Young Choir. Twenty four local art/craft groups took part in the exhibition. The exhibition was well attended.



Dublin City Council in association with CDETB hosted a local musical, arts and literary performance in St. Canices Church on 1st June. The night included performances by local writers groups, local traditional Irish band, singers and musicians from St. Michaels Holy Faith Secondary School, and a performance of the Dermot Bolger St. Canices monologue.



The purpose of the arts, literary and musical event was to highlight the wealth of talent that exists within the area and to promote opportunities for greater community involvement in the arts.

Street Feasts 2017:

Street Feast 2017 took place on Sunday 11th June. Street Feast is a day of local lunches across Dublin - the events are hosted by and run by neighbours. Street Feasts give communities the opportunity to share food and engage in conversation and help build stronger neighbourhoods. Street Feasts took place in 18 locations across the Finglas area. Dublin City Council supported Street Feast's by making a contribution to Street Feast Ireland.

Community Plants:

Dublin City Council Community & Social Development Staff distributed plants to resident associations, community groups and community facilities on Thursday 18th May. The purpose of the Community Plant programme is to encourage groups to enhance their areas through sustainable planting. A total of 24 groups availed of plants.

Finglas Older Persons Expo:

Dublin City Council hosted the Finglas Older Persons Expo on Wednesday 24th May in WFTRA Hall, Mellows Road.

The need for such an event was identified by the North West Area Older Persons Council.



The aim of the expo was to share information and let older people in the area know what clubs/groups/activities are available for them in the local area.

We had 24 local groups showcasing their services/activities. Groups such as Finglas Men's Shed, St. Canice's Indoor Bowls, Forever Young Chorus, Finglas Chess Club, Tir Na nÓg Hobbie Group and Finglas Historical Society.

The Older Persons Expo was well attended by members of the local community. Feedback from exhibitors was very positive.



The clubs recruited new members and volunteers on the day and shared information. We also had Citizen Advice, Finglas Safety Forum and DNWAP Older Persons Outreach Team on hand to give advice and information.

Included on the day was a, Tai Chi Class and Chair Aerobics, which proved very popular.



Music in the park

Dublin City Council will present **Jazz in the Park** on Thursday 29th June from 12.30—2pm in Mellows Park, beside Finglas Leisure Centre.

Aidan Maher

Assistant Area Manager

**The Chairman and Members of
North West Area Committee.**

Meeting: 20th June 2017

Item No: 9

RE: Development at Scribblestown, Finglas

Notice of Intention to Lodge Formal Part 8 Planning Application

Social Housing Need

The Scribblestown site falls within 'Housing Area E' of the City Council's functional area, which includes the areas of Ashtown, Blackhorse Avenue, Santry, Whitehall, Cabra, Finglas and Glasnevin. There are currently 3,247 households which have a qualified social housing need in this area. An analysis of the ten housing areas in the city indicates that Area E has the second highest social housing need at 17% of the overall need in the city. It is further noted that some 47% of all families with a social housing need in Area E have been on the waiting list for in excess of five years.

The aim of the development at Scribblestown is to deliver 69 additional Social Housing apartments in the Finglas area. The apartments once developed will form part of Dublin City Council's housing stock and will assist to meet the considerable Social Housing need outlined above.

Site Location

The 1.05 hectare site is located on the far south western edge of Finglas, overlooking the Tolka Valley Park. In terms of providing new residential development the site is well served by existing local schools and a number of sports amenities, all within easy walking distance. Scribblestown is a well established area of the city, mostly residential in nature but complimented with commercial, community and recreational facilities. The location is considered ideally suited for new residential accommodation, particularly family type accommodation.

Tolka Valley Park situated immediately south of the subject site is an important regional park of approximately 50 hectares. The parkland has been developed to include recreational facilities such as pitch & putt golf course, football pitches and riverside walking routes.

Proposed Development

The proposed development comprises circa

- 69 Social Housing Units, including 16 no. 1 bed units, 41 no. 2 bed units and 12 no. 3 bed units,
- 1600 m2 of landscaped public open space,
- 900 m2 of Communal Amenity Space,

- 111 Surface and underground car and 78 cycle parking facilities.

Unit Arrangement

The apartments are arranged in 2 blocks utilising a varied approach to building height with a 5 – 6 storey elevation to the south (Scribblestown Lane) utilising the existing slope on the site. There is a 3 storey elevation to the north of the site in consideration of existing residential form on neighbouring sites. The site layout was developed to allow for the provision of additional public open space to the north of the site and the development of underground car parking to the southern elevation, thus reducing the traffic impact of the proposed development within the neighbouring Scribblestown community.

Space Standards

Apartment size, storage requirements, private open space and provision of communal open space has been designed in accordance with the standards set out in the Sustainable Urban Housing: Design Standards for New Apartments (2015).

Residential Courtyards (Open Space)

72% of total unit provision are Dual / Triple aspect units. The development comprises approximately 1,600 m2 of Public Open Space and 900 m2 of Communal space for resident use with overlooking private space/balconies.

Car/Bicycle Parking Provision

The scheme makes provision for 82 no. car parking spaces within the curtilage of the development and 29 car parking spaces outside of the site boundary. There are also 78 no. bicycle stands.

Public realm

The internal courtyard is naturally overlooked by apartment units and will provide a safe internal space for residents of the apartment units. Outside of this area, balconies are the predominant type of private open space serving each unit. The significant public open space provision along the northern boundary of the site is not only overlooked by apartment units within the proposed development, but is also naturally overlooked by existing neighbouring properties thereby ensuring natural, passive surveillance.

Public Consultation to date

The Project team has undertaken a number of public consultation meetings with the local residents in respect of the proposed design and has modified the original design to address some of the concerns and issues raised, including:

- Reduction in the overall numbers of units from 72 to 69;
- A 25% reduction in the no. of 1 bed units;
- The provision of an additional 22 car park spaces;
- A revised traffic management plan for the proposed development, with access/egress to the development predominately from Scribblestown Lane;
- A significant increase in the separation distance between the existing residential development and the proposed development;
- Relocation of the bin enclosure to the lower ground level with access from Scribblestown Lane.

Conclusion

The finalised proposal for the development of 69 Social Housing Units at Scribblestown, Finglas, as set out above, has been developed through consultation with local residents and the Elected Members. We hereby notify the Elected Members of the North West Area Committee of the City Council's intent to initiate a Part 8 Planning Application for this scheme in the coming weeks.

SCRIBBLESTOWN – Dublin City Council

AERIAL PHOTO

To Cappagh

Cul de sac

Page 40



To Fingla Village

To Cabra







SCRIBBLESTOWN – Dublin City Council

SHADOWS ANALYSIS

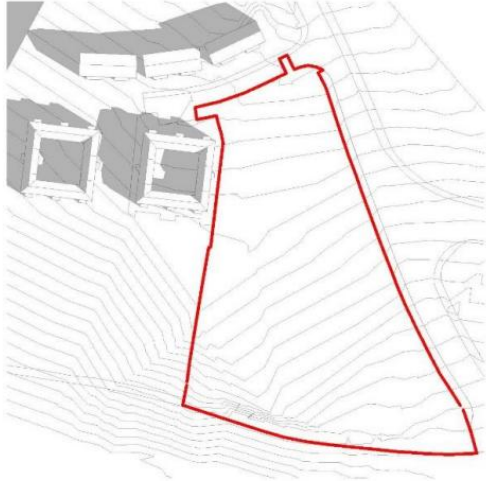

21st March 9am

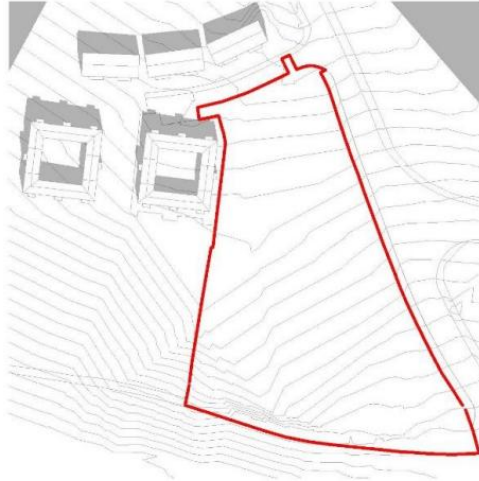

21st March 12pm



21st March 3pm

Existing Site Layout

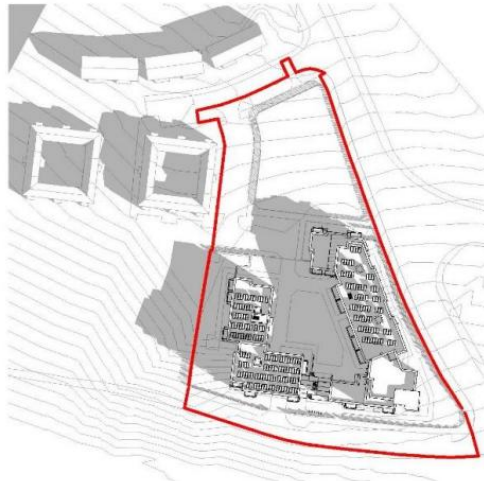

Proposed Site Layout

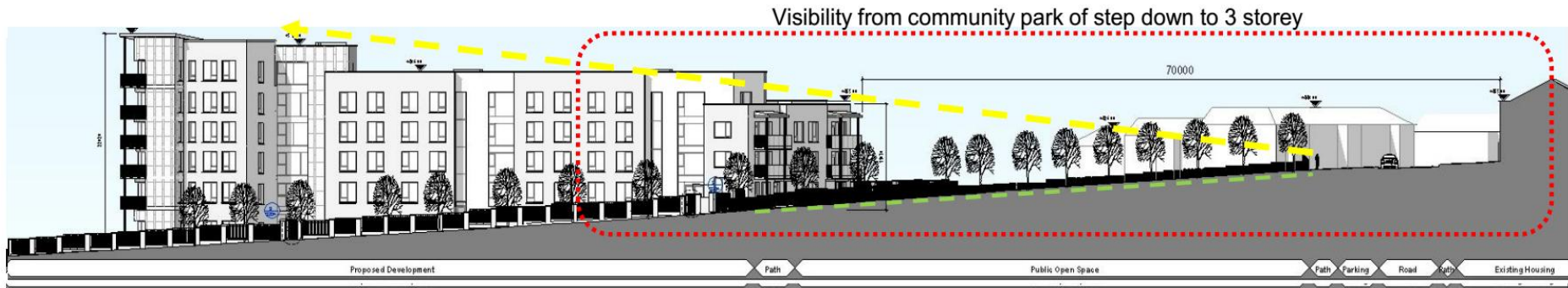

Contextual East Elevation - Overall

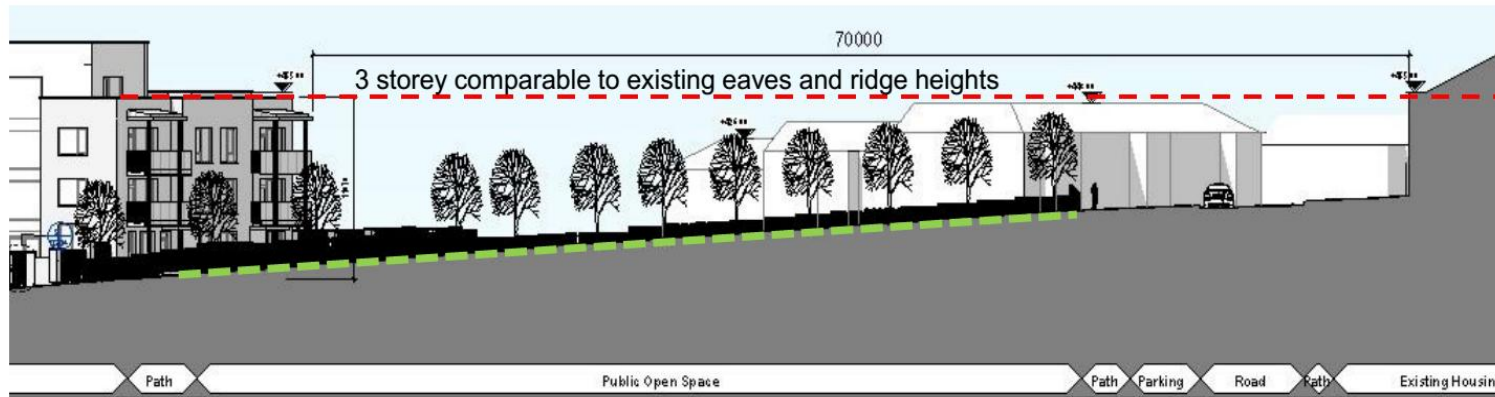

Contextual East Elevation

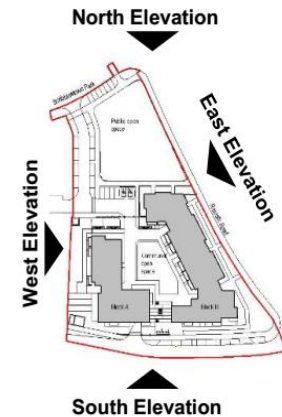

**The Chairman and Members of
North West Area Committee.**

Meeting: 20th June 2017

Item No: 13

DERELICT SITES REPORT June, 2017

I attach details of sites in the North West Area where action has been taken since 1st January 2017 under the following headings:

- (1) Sites that are either under investigation or where formal action has been taken under the *Derelict Sites Act 1990*.
- (2) Sites currently entered on the Derelict Sites Register

Please contact the Derelict Sites Section, details below, if further information is required.

derelictsites@dublincity.ie

Nial Dully, Grade 7 and Bernie Mills, Grade 6 (Derelict Sites Section, Building Control & Enforcement) tel 222 3941, 3315
Fiona Devlin, Grade 5 (Levies & Case Management) tel 222 3381
Eoin Lawlor, Grade 5 (Case Management & Inspections) tel 222 3385
Laura McCabe, Grade 4 (Case Management/Administration) tel 222 3015
Dermot Rowe, Investigation Officer (Derelict Sites Inspections, Bonds Inspections, Development Contributions Inspections) tel 222 5170

P. Clegg
Executive Manager

North West Area Derelict Sites Report

(1) Sites under investigation or subject to formal action under the Derelict Sites Act 1990

Location	Update
Annamoe Terrace, 11, Dublin 7.	Site removed from Derelict Sites Register on 27/04/2017
Ballymun Rd, Stormanstown House, D.9.	Site removed from Derelict Sites Register on 30/03/2017.
Barnamore Park, 25A	The Chief Valuer has been instructed to commence negotiations to acquire this property under the Derelict Sites Act, 1990.
Barnamore Park, 25, Finglas, D.11.	Section 8(2) Notice affixed to site on 25 th May, 2017
Barry Avenue, 1C, Finglas, D11	The Chief Valuer has been instructed to commence negotiations to acquire this property under the Derelict Sites Act, 1990.
Barry Avenue, 7, Finglas, D.11.	Entered on Derelict Sites register on 12/01/2017 The Chief Valuer has been instructed to commence negotiations to acquire this property under the Derelict Sites Act, 1990.
Barry Park, 66, Finglas, D.11	Site entered on Derelict Sites Register on 25/04/2017
Berryfield Road, 50, Finglas, D.11.	Site entered on Derelict Sites Register on 03/05/2017
Blackhorse Ave., 511,D.7.	Site removed from Derelict Sites Register on 16/03/2017.
Drumcondra Road Lower, 48A-50A, D.9.	Site being kept under review.

Fairfield Road, 19A, Glasnevin, D.9.	Letter to owner asking about his plans for site.
Fairlawn Park, 9, Finglas, D11.	The Chief Valuer has been instructed to commence negotiations to acquire this property under the Derelict Sites Act, 1990.
Fairways Grove, 18,D.11.	Site removed from Derelict Sites Register on 16/02/2017
Iveragh Road, 19A, Whitehall, D.9.	Site being kept under review.
Kippure Park, 92, D11.	Updated reference of ownership requested.
McKee Avenue, "Crouch End House", Finglas, D11.	Letter to owner seeking plans for site.
McKee Avenue, 106, Finglas, D11.	Owner requested to carry out improvement works.
Oakwood, 7A, D.11.	Site vested in Dublin City Council on 1/3/2017, under the control of the Housing & Residential Services Department.
Oldtown Road, 35 & 35A, Santry, D9	Owners requested to carry out improvement works,
Phibsborough Road, 113 & 113A, D7.	Updated reference of ownership requested.
Rathvilly Drive, 74A, Finglas, D.11	Section 8(2) Notices to be served.

8(2)] Notice of Intention to enter on the Derelict Sites Register.

[S.8(7)] Entry on the Derelict Sites Register with resultant imposition of a levy equating to 3% of market value of the derelict site. Unpaid levies attract interest of 1.25% per month.

(2) Sites on Derelict Sites Register (DSR).

Location	Owner	Date of Entry
Barnamore Park, 25A	Louisa Maltese and Mark Konstantinov, c/o 25 Barnamore Park, Finglas, D.11.	28/11/2016
Barry Avenue, 1C, Finglas, D11	Mr. Brian Condron, 16 Farmleigh Park, Castleknock, Dublin 15 Mr. Peter Downey, 207 Delwood Lawn, Castleknock, Dublin 15.	26/01/2017
Barry Avenue, 7, Finglas, D11	Mr. John Jude Nugent, Address Unknown	12/01/2017
Barry Park, 66, Finglas, D11	Mr. Fish Thime, Address Unknown	25/04/2017
Berryfield Road, 50, Finglas, D11	Mr. Alan Heapes, c/o Mairead Conroy, Doyle & Co. Solicitors, 123 Cabra Road, Dublin 7.	03/05/2017
Fairfield Road, 19A Glasnevin, D.9.	Mr. Peter Hanlon, c/o Catherine Allison & Co. Solrs., 6 Roden Place, Dundalk, Co. Louth.	02/12/2011
Fairlawn Park, 9, Finglas, D11.	Mr. Joseph Collins, Address Unknown Ms. Yvonne Keliher, Address Unknown	10/11/2016
Oakwood Avenue, 7a, D.11	Mr. Ronan Carney, 2 Rockfield Grove, Maynooth, Co. Kildare.	06/12/2013
Plunkett Road, site adj. 2A, Finglas, D11	Mr. Brian Condron, 16 Farmleigh Park, Castleknock, Dublin 15 Mr. Peter Downey, 207 Delwood Lawn, Castleknock, Dublin 15.	18/08/2016
Schoolhouse Lane, opp. 1-6, Santry, D.9.	Estate of Kevin Fitzsimons, c/o Noel Smyth & Partners Solrs., 22 Fitzwilliam Square Christopher Kelly, 2 Glen Easton Avenue, Leixlip, Co. Kildare. Joseph Kenny, Bishopswod, The Ward, Co. Dublin.	18/12/2013

**The Chairman and Members of
North West Area Committee.**

Meeting: 20th June 2017

Item No: 14

PUBLIC DOMAIN REPORT

North West Area Complaints received via CRM

The CRM is the system used by DCC Customer Services Centre and all departments to log and track complaints. Please see details below of the number of complaints received / investigated and closed by the North West Area Office from 1st May to 31st May.

Type of Complaint	Count of Incidents
Community Cleanups	12
Dishing (Wheelchair)	1
Footpath Issues	5
Illegal Dumping	107
Overgrown Hedge	4
Pothole	6
Public Litter Bin Maintenance	10
Report Graffiti	12
Report Litter Offence	6
Weed Control	8
	171

It is important to note that a significant number of additional complaints were also investigated as all area staff pick up complaints when carrying out daily duties but due to lack of resources all complaints are not logged.

Annamoe Parade Clean Up

In 2016 the Public Domain Team conducted works in Annamoe Parade, involving the moving of bollards to facilitate vehicle access to the cul de sac in the laneway for cleaning purposes. As a result of this work it has been possible to remove illegal dumping on a more frequent basis. A new initiative has now been commenced to again clean the laneway and remove graffiti and paint some of the walls to make the area more welcoming to local pedestrians using the lane to access the adjoining Charleville Road and Annamoe Drive

areas. This work will be undertaken jointly by both DCC Waste Management crews and by painting contractors and on completion the area will be monitored in an effort to maintain the appearance of the location. It is also proposed to utilise CCTV at this location for a period to identify illegal dumpers.



A recently cleaned Annamoe Parade, with graffiti removal works scheduled over the upcoming weeks

Mobile CCTV

The problem of illegal dumping persists in certain locations throughout the area, particularly on some green areas, having a detrimental effect on the quality of life of local residents. This was reflected in feedback received in the IBAL reports on Ballymun in 2016. To combat this, the Public Domain Team has deployed movable CCTV in dumping black spots in the area. Areas covered so far include Marewood Crescent, Gateway Crescent and Barry Close, and this surveillance has resulted in the issuing of a number of fines and the capturing of images for name and shame boards in the Ballymun area. Some difficulties have arisen, with vandalism of a camera and a name and shame sign, but feedback from residents where the cameras have been utilised has been universally positive. The use of CCTV will be continued over the summer months, with further green areas and laneways being assessed for camera locations.

Finglas in Bloom for the Tidy Towns

As the summer has progressed The Finglas Tidy Towns group have become a familiar sight in the village, having commenced their Tuesday night clean ups in preparation for this years competition. This work is building on the major success of the Team Dublin Clean up event, which saw large numbers of volunteers conduct a major clean up of the village. The Public Domain Team is supporting this work by carrying out a works programme in the village. Considerable work has already been undertaken. Further tree pits have been installed on Ballygall Road West and assistance provided in the purchase of flowers for planting at the location. It has also been possible to assist in the installation of a buddy bench near the site of the 1916 memorial on Seamus Ennis Road.

The flower baskets are due to be placed around the village shortly, and it has again been possible to provide additional planters around the village, with a new one installed as a permanent feature on McKee Ave. Good luck to the Finglas Tidy Towns group and to all the entrants from the NWA in the 2017 competition.

Following the very positive reaction to the three tier planters placed on Cardiffsbridge Rd last summer, these have again been placed on site for this year's summer season. It is hoped that residents in the area will enjoy them, as they bloom over the summer months.



Summer blooms in Finglas Village and safety measures installed on Griffith Road.

Safety Enhancements

Following on from requests from local residents on the unsafe nature of the grass verge at the junction of Griffith Road and Fairlawn Road and its unsightly appearance, caused by illegally parked vehicles, a knee high rails has been installed. This will allow for the reinstatement of the grass at this location. Also, an unsafe area in the laneway connecting Fairlawn Road and Park has been rectified with the laying of a new tarmac surface. New railings and a barrier, to impede the passage of motor cycles travelling from the green space between Barnamore and Kippure Park on to St Helena's Road are currently being constructed and will be installed shortly, as well as a barrier on the steps connecting Kippure Park and St Helena's Rd.

City Neighbourhood Entries

Entries have been received for the 2017 City Neighbourhood Competition. A record number of 90 entries have been received from residents/environmental groups in the NWA, including a number from recently set up groups. If recent trends are repeated the NWA will have the most entrants of the five areas within the city, with the excellent work done in the area reflected in the achievements of recent years, culminating in Courtland's being the 2016 overall winners. All the entrants will be visited by the judges and the NWA winners will go forward to the citywide competition. Good luck to all our entrants.



A Planter placed recently on Glasilawn Avenue

Planters for Environmental Groups

A core role of the Public Domain Team is to support environmental groups in the maintenance of their area. In addition, to the provision of clean up materials and the removal of collected rubbish, planters are provided to the groups to enhance entrances into estates and green areas. They have proved very popular with environmental groups with approximately 90 planters having been provided around the NWA in the last 18 months. Groups agree to maintain and water them and apart from a small number which had to be moved due to neglect, they have greatly enhanced the area. Residents groups are encouraged to avail of support by contacting:

nwa.publicdomain@dublincity.ie

JOHN TWAMLEY
PUBLIC DOMAIN OFFICER

**The Chairman and Members of
North West Area Committee.**

Meeting: 20th June 2017

Item No: 15

Dublin City Sport and Wellbeing Partnership Report

- **Green Scene** is a new initiative aimed at getting more people active through better use of our parks and green spaces in Dublin City. DCSWP Sports Officers will work with partners to organise new, interesting and enjoyable games, activities and coaching sessions. It is also hoped to bring sporting celebrities on board to promote the initiative via the tagline 'seen on the green'.
- **Cycle Leader Training:** A number of DCSWP Sports Officers have combined resources to facilitate a Cycle Leader Training Course on June 28th/29th in the Municipal Rowing Centre, Islandbridge, Dublin 8. A number of adults from the North West Area are expected to attend this training and subsequently lead a six week 'Bike for Life' programme prior to the great Dublin Bike Ride in September. Updates to follow.
- **Older Adults Programmes - Cabra**
Monday 1 - 2pm; Cabra Parkside Community Sports Complex - Go for Life

Wednesday 12 - 1pm; Inspire Gym and Pool, Ratoath Road, Cabra - Aqua Aerobics
Thursday 3 - 5pm; Cabra Parkside Community Sports Complex - Bowls
- **Youth Programmes - Poppintree**
A multi-sports programme will take place in a variety of venues including Poppintree Sports & Community Centre and Poppintree Park throughout May and June. These sessions are aimed at engaging youth at risk. The programme is run in partnership with local youth groups.

The community is encouraged to get involved through walking and cycling to school, skipathons, penalty shootouts, trying new activities and physical activity homework to get the family involved!

- **Walking Football** – This programme is delivered every Tuesday from 11-1pm in Cabra Parkside Community & Sports Complex. The session is delivered in partnership with the FAI. Open to men aged 55 years and older, it involves the same rules as ordinary soccer except players are not allowed to run. The aim of the programme is to provide an opportunity for men to take part in physical activity in a

fun, friendly and social setting. Occasionally, in good weather, the group will undertake a hill-walking session instead.

- Whitehall Petanque Group
Whitehall Petanque Group is a new initiative which is part of our 'Green Scene' core programme, as outlined above. DCC Parks Division recently installed a new petanque court in Ellenfield Park, Whitehall (next to the astro pitches) and subsequently this new group has now formed. We are looking for adults over the age of 55 to join the group each week on Wednesday mornings from 10am to 11am. It is free to play and if you have never played before you will be shown how. It is a simple game to learn and can be played almost anywhere outdoors by both young and old. If you enjoy good company and friendly competition, you will enjoy playing Petanque.
- **Sports & Fitness Ballymun** and **Sports & Fitness Finglas** will hold weekly Summer Camps for 5 – 12 year olds, commencing on Monday 3rd July. The camps will entail fun games/activities and swimming sessions and will run throughout the Summer. There will also be weekend swimming lessons for children from the age of 3 upwards, commencing July 8th. Each block of lessons will run for four weeks.
- **Sports & Fitness Ballymun** are offering specific classes for people with back pain every Monday at 12pm (in partnership with the HSE)
- Both **Sports & Fitness Ballymun** and **Sports & Fitness Finglas** have introduced a scheme whereby homeless people currently residing in nearby hotels can access the facilities at a reduced rate to assist with their physical and mental wellbeing (in association with DePaul)

FAI/DCSWP Football Development Officers – Update

- Paul Whelan and Jamie Wilson have just wrapped up the Project Futsal Programme for the 2016/17 academic year. The students will now be concluding their FETAC Level 4 Award, ITEC Gym Instructors Award and their FAI Coaching Awards.

From July 3rd the FAI/DCSWP Development Officers will be delivering eight weeks of Summer Soccer Camps. These camps will be held at various club and DCC venues throughout Dublin for the duration of July and August. Paul and Jamie will head up the biggest camp which runs for two consecutive weeks (July 3rd – 7th + July 10th – 14th) and takes place in Home Farm FC, Whitehall. The camp capacity each week is 150 kids and it is hoped to attract a lot of boys and girls from the Finglas and Ballymun areas. Students from Project Futsal will also be used as paid coaches on these camps.

Boxing

- Aviva Stadium Tours & Boxing Taster Session:
All 5th and 6th class pupils and transition year students throughout the Dublin City area, including many from the North West Area, who took part in the Startbox Programme have been invited to take part in free tours of the Aviva Stadium throughout June and July (which will be guided by DCSWP/IABA Boxing Officers). Students will also experience a short coaching session and view some famous Irish, International and Olympic boxing memorabilia (this will be coupled with interesting and informative stories/anecdotes to inspire and educate the students!).

Cricket

- **School Visits:** We will be delivering school-yard sessions in the North West Area to the following schools until the end of June:

St. John Bosco N.S., Kilbarrack
St. Declan's, Cabra
Scoil Mobhi, Glasnevin
St. Brigid's G.N.S., Finglas
Parochial National School, Finglas

Once the Schools Programme is complete we will link with the DCSWP Sports Officers to assist in any projects during the summer period.

- We have a number of players from the North West Area (both male and female) involved in the provincial teams during this period at U11, U13, U15, U17 and U19 level. Players taking part will undertake intensive practice sessions and cricket tours.

Contact details

Shauna McIntyre, Dublin City Sport & Wellbeing Partnership Manager:

shauna.mcintyre@dublincity.ie

Antonia Martin, DCSWP Programmes & Services Development Manager:

antonia.martin@dublincity.ie

Maz Reilly, Sports Officer: marielouise.reilly@dublincity.ie

Niall Mc Donald, Sports Officer: niall.mcdonald@dublincity.ie

John McDonald, Sports Officer: john.mcdonald@dublincity.ie

Eileen Gleeson, Sports Officer: eileenb.gleeson@dublincity.ie

Jamie Wilson, FAI Football Development Officer: jamie.wilson@fai.ie

Paul Whelan, FAI Football Development Officer: paul.whelan@fai.ie

Oisin Fagan, Boxing Development Officer: oisinfagan@gmail.com

Fintan McAllister, Cricket Development Officer: fintan.mcallister@cricketleinster.ie

Stephen Maher, Rugby Development Officer: stephen.maher@leinsterrugby.ie

Alan Morrin
Staff Officer



The Chairman and Members of
North West Area Committee.

Meeting: 20th June 2017

Item No: 16

**Traffic Service Requests,
Status Report at 15th May 2017,
North West Area Committee Meeting, 20th June 2017**

Please note that to ensure continued efficient operation of the Sharepoint database system it has become necessary to archive all completed items up to and including 31/12/15. Therefore these items are not reflected in the Status Report.

**Traffic Advisory Group (TAG) Service Request
Statistics**

*Total TAG Requests received 01/01/17 to 15/05/17 (including duplicate requests)	166
.....of which completed	55

No. Requests received since previous report (i.e. between 16/03/16 and 15/05/17).	40
Total Requests received and currently open on Sharepoint since 1 st January, 2013 (not including secondary/duplicate requests. Number of secondary requests indicated in separate column)	385

**Breakdown of Requests currently open on
Sharepoint**

Stage 1	3
Stage 2	290
Stage 3	3
Stage 4	73
Stage 5	16

**Non TAG Service Requests
Statistics**

Total Non- TAG Requests received since 1 st January 2016 to 15/05/17	1110
.....of which Requests Completed	904

Total Requests currently received and open on Sharepoint since 1st January, 2013 to 15/05/17

308

Traffic Advisory Group Status Reports

Explanation of Stages:

- Stage 1 - Set up file, Assignment to Engineer, etc
- Stage 2 - Assessment, Site surveys, review statutory orders, etc
- Stage 3 - Consultations, with Garda, Dublin Bus, Luas, NTA, Local residents / businesses, etc
- Stage 4 - Decision, TAG group, statutory orders, etc
- Stage 5 - Implementation, signs, lines, construction, signal changes, certifications, etc

Item	Ref	Road	Post-code	Topic	Request Description	Date Rec'd	SR Status	No. Secondary Requests
1	10580	FAUSSAGH AVENUE (NW-EA)	D7	Traffic Calming	update on traffic calming request at this junction	11/02/2014	Stage 2	0
2	11475	SKREEN ROAD (NW-EA)	D7	Traffic Lights	at the junction of Navan Road.	01/04/2014	Stage 2	1
3	11921	MILLMOUNT AVENUE (NW-EA)	D9	Buildout	on the road.	24/04/2014	Stage 4	0
4	12043	COLLINS DRIVE (NW-EA)	D11	Zebra Crossing	at the junction of Glasaree Road.	29/04/2014	Stage 2	0
5	12227	BALBUTCHER LANE (NW-EA)	D11	Traffic Lights	at Carton Close/ Carton Court/ Carton Road.	12/05/2014	Stage 2	0
6	12405	STORMANS TOWN ROAD (NW-EA)	D11	Speed Ramps	additional ramp on the road.	12/05/2014	Stage 5	0
7	12406	BALLYGALL ROAD EAST (NW-EA)	D11	Cycle Track	on both sides of the road.	12/05/2014	Stage 2	0
8	12611	SAINT HELENA'S ROAD (NW-EA)	D11	Pedestrian Crossing	south of Tesco's	26/05/2014	Stage 2	0

Item	Ref	Road	Post-code	Topic	Request Description	Date Rec'd	SR Status	No. Secondary Requests
9	12612	SAINT HELENA'S ROAD (NW-EA)	D11	Pedestrian Crossing	at the junction of Tolka Valley Road.	26/05/2014	Stage 2	0
10	12646	SAINT PATRICK'S ROAD (NW-EA)	D9	Traffic Calming	on the road.	29/05/2014	Stage 4	0
11	12692	SAINT CANICES ROAD (NW-EA)	D11	Traffic Lights	request for traffic lights at the junction of St Canices Rd and Ballymun Rd	04/06/2014	Stage 2	0
12	12906	FINGLAS ROAD (NW-EA)	D11	Disabled Parking Bay (General)	and rescindment of Pay and Display Parking at the parking bay nearest the pedestrian lights to facilitate the Museum.	23/06/2014	Stage 2	0
13	13225	BLACKHORSE AVENUE (NW-EA)	D7	Traffic Lights	at the Ashtown Gate.	18/07/2014	Stage 2	0
14	13337	CLAREMONT COURT (NW-EA)	D11	Pedestrian Crossing	on Claremont Court at the junction of Finglas Road.	22/07/2014	Stage 2	0
15	13664	NAVAN ROAD (NW-EA)	D7	Bus Lane	from the Old Cabra Road to Nephin Road junction, outbound.	21/11/2016	Stage 4	0
16	13970	SWORDS ROAD (NW-EA)	D9	Traffic Lights	at the exit to Elmhurst Nursing Home on Swords Road.	05/09/2014	Stage 2	0
17	14059	PINEWOOD AVENUE (NW-EA)	D11	Speed Ramps	on the road	15/09/2014	Stage 4	2
18	14544	GRIFFITH AVENUE (NW-EA)	D11	Traffic Calming	between Ballymun Road and Ballygall Road East.	06/10/2014	Stage 4	0
19	14545	BALLYBOGGAN ROAD (NW-EA)	D11	Pedestrian Refuge Island	at the junction of Ballyboggan Road and Broombridge Road.	06/10/2014	Stage 5	0
20	14626	RATOATH ROAD (NW-EA)	D7	Traffic Calming	on Cabra and Finglas ends of the road.	21/10/2014	Stage 2	1

Item	Ref	Road	Post-code	Topic	Request Description	Date Rec'd	SR Status	No. Secondary Requests
21	14627	FAUSSAGH AVENUE (NW-EA)	D7	Traffic Calming	on the road.	21/10/2014	Stage 2	5
22	14628	NEPHIN ROAD (NW-EA)	D7	Traffic Calming	on the road.	21/10/2014	Stage 2	0
23	14630	HAZELCROFT ROAD (NW-EA)	D11	Traffic Calming	at the junction of Hazelcroft Road and Fairlawn Road.	21/10/2014	Stage 4	0
24	14750	IONA CRESCENT (NW-EA)	D9	Stop Sign	'Stop' or 'Yield' Sign at the junction of Iona Villas.	13/10/2014	Stage 4	0
25	15215	BALBUTCHER LANE (NW-EA)	D11	Pedestrian Crossing	At the Community Centre, near Carton Road.	04/11/2014	Stage 2	6
26	15352	ALBERT COLLEGE LAWN (NW-EA)	D9	Pay & Display & Permit Parking	Request for parking restriction as above.	12/11/2014	Stage 2	2
27	15450	WELLMOUNT ROAD (NW-EA)	D11	Engineer Query	Erection of mirrors, and/or "Danger Vehicles Exiting" markings at main exit to St. Michael's Secondary School.	18/11/2014	Stage 2	0
28	15473	VILLA PARK GARDENS (NW-EA)	D7	Double Yellow Lines	at the footpath dishing opposite the Credit Union.	25/11/2014	Stage 2	0
29	15556	SHANTALLA ROAD (NW-EA)	D9	One-Way System	at the service road at the shops.	26/11/2014	Stage 2	0
30	15609	WHITWORTH ROAD (NW-EA)	D9	Speed Ramps	to replace the Speed Cushions with Speed Ramps.	26/11/2014	Stage 4	1
31	15649	FAUSSAGH AVENUE (NW-EA)	D7	Pedestrian Crossing	Request for pedestrian crossing at above.	01/12/2014	Stage 2	0
32	15787	SYCAMORE PARK (NW-EA)	D11	Engineer Query	to arrange for a traffic inspection at the junction of Sycamore Park and Sycamore Road.	16/12/2014	Stage 4	0
33	15846	SYCAMORE PARK (NW-EA)	D11	Pedestrian Crossing	Request for Pelican Crossing at the junction of Sycamore Park and Sycamore Road.	16/12/2014	Stage 4	0

Item	Ref	Road	Post-code	Topic	Request Description	Date Rec'd	SR Status	No. Secondary Requests
34	15854	BALLYMUN ROAD (NW-EA)	D9	Loading Bay	at the shops, at The Grapevine Off Licence.	15/12/2014	Stage 2	0
35	15866	SHANTALLA ROAD (NW-EA)	D9	Disabled Parking Bay (General)	outside The Haven Pharmacy, 2, Shantalla Road.	12/12/2014	Stage 2	0
36	16071	OLD FINGLAS ROAD (NW-EA)	D11	School Warden	To relocate the existing School Warden to the pedestrian gate of St. Brigid's GNS.	12/01/2015	Stage 2	1
37	16169	THE RISE (NW-EA)	D9	Continuous White Line (Rescind)	at the Ballymun Road junction.	16/01/2015	Stage 4	1
38	16259	ULSTER STREET (NW-EA)	D7	Double Yellow Lines (Extend)	on Ulster Street at Connaught Street junction.	20/01/2015	Stage 2	0
39	16459	CARNLOUGH ROAD (NW-EA)	D7	Traffic Calming	on the road.	02/02/2015	Stage 2	2
40	16519	VILLA PARK GARDENS (NW-EA)	D7	Parking Prohibition	Request for Double Yellow Lines or Single Yellow Line.	04/02/2015	Stage 2	2
41	16529	CONNAUGHT STREET (NW-EA)	D7	Speed Ramps	on the road.	05/02/2015	Stage 2	0
42	16544	GLASANAO N ROAD (NW-EA)	D11	Pedestrian Crossing	at Gaelscoil Ui Earcain.	05/02/2015	Stage 2	2
43	16592	IONA ROAD (NW-EA)	D9	Pay & Display & Permit Parking	On the un-named road that connects Iona Road to Lindsay Road.	05/11/2014	Stage 2	0
44	16706	MILLMOUNT AVENUE (NW-EA)	D9	Pay & Display & Permit Parking		17/02/2015	Stage 2	0
45	16726	WALSH ROAD (NW-EA)	D9	Traffic Calming	request for additional traffic calming.	16/02/2015	Stage 2	3
46	16842	KILDONAN ROAD (NW-EA)	D11	Traffic Calming	Additional traffic calming measures for Kildonan Rd, Finglas West.	23/02/2015	Stage 4	0

Item	Ref	Road	Post-code	Topic	Request Description	Date Rec'd	SR Status	No. Secondary Requests
47	16875	FAUSSAGH ROAD (NW-EA)	D7	Speed Ramps	on the road.	05/02/2015	Stage 2	1
48	16876	FAUSSAGH AVENUE (NW-EA)	D7	Speed Ramps	on the road.	07/02/2015	Stage 2	0
49	16889	DRUMCON DRA ROAD UPPER (NW-EA)	D9	No Right Turn	from Millmount Avenue onto Drumcondra Road.	24/02/2015	Stage 2	0
50	17007	RATOATH ROAD (NW-EA)	D7	Traffic Calming	from the roundabout at Drumcliffe Road up to Cabra cross.	02/03/2015	Stage 2	0
51	17010	SYCAMORE ROAD (NW-EA)	D11	Traffic Calming	on the road.	02/03/2015	Stage 2	0
52	17311	COOLATREE PARK (NW-EA)	D9	Speed Ramps	on the road.	23/03/2015	Stage 4	1
53	17798	FINGLAS ROAD (NW-EA)	D11	Yellow Box	inbound at the pedestrian crossing at the junction of Ballyboggan Road.	23/04/2015	Stage 2	0
54	17800	FINGLAS ROAD (NW-EA)	D11	No U Turn	outbound at the junction of Ballyboggan Road, preventing a U Turn onto the inbound lane.	23/04/2015	Stage 2	0
55	18078	COOLATREE PARK (NW-EA)	D9	Stop Sign	and rescindment of 'Yield' Sign on Coolatree Park at the junction of Coolgreena Road.	08/05/2015	Stage 4	0
56	18079	COOLGREENA ROAD (NW-EA)	D9	School Ahead Sign	on Coolgreena Road and Coolatree Park.	08/05/2015	Stage 2	0
57	18082	BEAUMONT ROAD (NW-EA)	D9	No Right Turn	from Beaumont Road onto Coolgreena Road, during morning peak.	08/05/2015	Stage 2	1
58	18154	MCKEE PARK (NW-EA)	D11		at entrance.	19/05/2015	Stage 2	0
59	18161	WALSH ROAD (NW-EA)	D9	Pedestrian Crossing	facing Griffith Park.	19/05/2015	Stage 2	3

Item	Ref	Road	Post-code	Topic	Request Description	Date Rec'd	SR Status	No. Secondary Requests
60	18409	FINGLAS PLACE (NW-EA)	D11	Traffic Calming	on the road.	28/05/2015	Stage 4	1
61	18421	WILLOW PARK CRESCENT (NW-EA)	D11	Pedestrian Crossing	at the shops.	29/05/2015	Stage 2	0
62	18422	WILLOW PARK CRESCENT (NW-EA)	D11	Pedestrian Refuge Island (Rescind)	at the shops.	29/05/2015	Stage 2	0
63	18424	WILLOW PARK ROAD (NW-EA)	D11	Double Yellow Lines	at the junction of Willow Park Crescent.	29/05/2015	Stage 4	0
64	18489	BALLYGALL PARADE (NW-EA)	D11	Road Closure (Rescind)	at the western end of the road.	15/06/2015	Stage 2	0
65	18622	SAINT PATRICK'S PARADE (NW-EA)	D7	Traffic Calming	on the road.	16/06/2015	Stage 4	0
66	18624	VALEVIEW CRESCENT (NW-EA)	D11	Speed Ramps	request for speed ramps on Valeview Crescent.	16/06/2015	Stage 4	0
67	18630	SAINT PATRICK'S PARADE (NW-EA)	D9	One-Way System	on the road.	16/06/2015	Stage 4	0
68	18715	FARNHAM DRIVE (NW-EA)	D11	Pedestrian Crossing	crossing to the pitches.	16/06/2015	Stage 4	0
69	18766	FITZMAURICE ROAD (NW-EA)	D11	Pedestrian Crossing	Pedestrian crossing at the shops on Fitzmaurice Rd, at junction with Ballygall Rd East.	17/06/2015	Stage 2	4
70	18767	FITZMAURICE ROAD (NW-EA)	D11	Children Crossing Sign	Children Crossing sign at shops on Fitzmaurice Rd, at junction with Ballygall Rd East.	17/06/2015	Stage 4	0
71	18831	DRUMCONRA ROAD LOWER (NW-EA)	D9	Stop Sign	and rescindment of 'Yield' Sign on the cycle lane at the entrance to the	22/06/2015	Stage 2	0

Item	Ref	Road	Post-code	Topic	Request Description	Date Rec'd	SR Status	No. Secondary Requests
					Archbishop's House.			
72	18851	CABRA DRIVE (NW-EA)	D7	No Parking	request for No Parking/Double Yellow Lines on the north west corner of the entrance road to Cabra Drive from the Old Cabra Road	24/06/2015	Stage 2	0
73	18878	LINDSAY ROAD (NW-EA)	D9	Speed Ramps	Request for additional speed ramps on above road	24/06/2015	Stage 2	0
74	18913	SHANDON PARK (NW-EA)	D7		Request for Children crossing sign at above locations and also Shandon Gardens	24/06/2015	Stage 2	0
75	18957	BOTANIC ROAD NW-EA)	D9	Yellow Box	Request for yellow box at junction of the Smurfit site on Botanic Road	30/07/2015	Stage 2	0
76	19020	BLACKHORSE AVENUE (NW-EA)	D7	Pedestrian Crossing	in the vicinity of Cabra Gate entrance to the Phoenix Park.	03/07/2015	Stage 2	0
77	19029	WALSH ROAD (NW-EA)	D9	Speed Ramps	Request for additional speed ramps	06/07/2015	Stage 2	1
78	19062	SAINT EITHNE ROAD (NW-EA)	D7	Speed Ramps	for ramps on road.	07/07/2015	Stage 4	0
79	19079	FINGLAS PLACE (NW-EA)	D11	Road Closure	at one end of the road.	28/05/2015	Stage 2	0
80	19152	KEMPTON AVENUE (NW-EA)	D7	Traffic Calming	at the entrance to the Kempton Estate off the Navan Road	21/07/2015	Stage 2	0
81	19155	CARNLOUGH ROAD (NW-EA)	D7	Parking Prohibition	to examine the corners of Carnlough Road for illegal parking	21/07/2015	Stage 2	0
82	19172	NAVAN ROAD (NW-EA)	D5	Single Yellow Line	in the vicinity of No. 52	21/07/2015	Stage 2	0

Item	Ref	Road	Post-code	Topic	Request Description	Date Rec'd	SR Status	No. Secondary Requests
83	19184	PLUNKETT ROAD (NW-EA)	D11	Speed Ramps	Speed ramps requested for Plunkett Road	16/07/2015	Stage 2	0
84	19433	DRUMCON DRA ROAD UPPER (NW-EA)	D9	Yellow Box	at the entrance to the Nest Creche/Skylon Hotel.	30/07/2015	Stage 2	0
85	19514	CLUNE ROAD (NW-EA)	D11	Speed Ramps		05/08/2015	Stage 2	0
86	19625	DRUMCON DRA ROAD UPPER (NW-EA)	D9	Yellow Box	Outside the northern vehicular entrance to St. Patrick's College.	13/08/2015	Stage 2	0
87	19666	THE THATCH ROAD (NW-EA)	D9	Double Yellow Lines (Rescind)	Requesting that yellow lines be removed from in front of ESB Boxes across from Thatch Road	14/08/2015	Stage 2	0
88	19694	KINVARA DRIVE (NW-EA)	D7	Traffic Calming	Traffic calming measures for Kinvara Drive.	17/08/2015	Stage 2	4
89	19699	GRIFFITH DOWNS (NW-EA)	D9	Engineer Query		17/08/2015	Stage 4	4
90	19725	FINGLAS PARK (NW-EA)	D11	Traffic Calming	on the long straight section.	15/09/2015	Stage 2	2
91	19726	WOODHAZEL WAY (NW-EA)	D11	Traffic Calming	at the junction of Woodhazel Way and Woodhazel Close.	15/09/2015	Stage 2	1
92	19755	HAMPSTEAD PARK (NW-EA)	D9	Traffic Calming	Request for traffic calming measures	21/08/2015	Stage 2	0
93	19835	WALSH ROAD (NW-EA)	D9	Cul-De-Sac	Request for northern ends of above roads to be blocked off (cul de sacs to be put in place).	26/08/2015	Stage 2	0
94	19907	BOTANIC AVENUE (NW-EA)	D9	Yellow Box	Yellow Boxes for Botanic Avenue.	31/08/2015	Stage 2	0
95	19908	BOTANIC AVENUE (NW-EA)	D9	Filter Light	Filter light for junction of Saint Mobhi Rd & Botanic Ave.	31/08/2015	Stage 2	1

Item	Ref	Road	Post-code	Topic	Request Description	Date Rec'd	SR Status	No. Secondary Requests
96	19910	RATOATH ROAD (NW-EA)	D7	School Ahead Sign	request for school ahead signs to be placed on Ratoath Road in Cabra , two schools - Saint Catherine's and Saint Dominic's	01/09/2015	Stage 2	0
97	19927	LORCAN ROAD (NW-EA)	D9	Pedestrian Crossing	Install pedestrian lights at corner of Lorcan Rd.	01/09/2015	Stage 2	0
98	19928	SWORDS ROAD (NW-EA)	D9	Pedestrian Crossing	Pedestrian crossing, or warning sign, at slip road from McDonalds in OMNI Centre onto the Swords Road.	01/09/2015	Stage 2	0
99	19949	RATOATH ROAD (NW-EA)	D7	Yellow Box	Request for yellow box at top end of above road at Cabra Cross	02/09/2015	Stage 2	0
100	20061	GLEBE VIEW (NW-EA)	D11	Traffic Calming	Request for traffic calming measures in Glebe View off Church Street as motorists speeding into the cul de sac causing dangerous situations for residents.	10/09/2015	Stage 2	0
101	20174	BOTANIC AVENUE (NW-EA)	D9	Traffic Calming	reps for review of traffic management on Botanic Avenue	15/09/2015	Stage 2	0
102	20185	DRUMCON DRA ROAD LOWER (NW-EA)	D9	Bus Lane	on the bridge over the Tolka, outbound.	15/09/2015	Stage 2	1
103	20189	GLENTIES DRIVE (NW-EA)	D11	Speed Ramps	on the road.	15/09/2015	Stage 4	0
104	20190	TOLKA VALLEY ROAD (NW-EA)	D11	Roundabout	at the junction of Ratoath Road.	15/09/2015	Stage 2	0
105	20278	SILLOGE ROAD (NW-EA)	D11	Pedestrian Crossing	Request for pedestrian crossing at Holy Spirit school	21/09/2015	Stage 2	0

Item	Ref	Road	Post-code	Topic	Request Description	Date Rec'd	SR Status	No. Secondary Requests
106	20317	DINGLE ROAD (NW-EA)	D7	Traffic Calming	Request for speed ramps or traffic calming measures on Dingle Road	21/09/2015	Stage 2	0
107	20379	BALLYMUN ROAD (NW-EA)	D9	Disabled Parking Bay (General)	Request by Cllr to have a disabled parking bay outside the Supervalu shop on Ballymun road.	23/09/2015	Stage 2	0
108	20385	CABRA GROVE (NW-EA)	D7	Double Yellow Lines	along the left-hand side as you enter from Cabra Road, up as far as the curve.	24/09/2015	Stage 4	0
109	20494	DANE ROAD (NW-EA)	D11	Speed Ramps	Request for speed ramps on St Josephs Way, off Dane Road, beside Cairn Court	30/09/2015	Stage 4	0
110	20516	SHANGAN AVENUE (NW-EA)	D11	Double Yellow Lines	Request for double yellow lines around the Whiteacre Park Estate	01/10/2015	Stage 2	0
111	20522	GLASANAO N ROAD (NW-EA)	D11	Double Yellow Lines	Request for double yellow lines outside Gaelscoil ui Earcain	01/10/2015	Stage 2	0
112	20568	PHIBSBOROUGH ROAD (NW-EA)	D7	Yellow Box	Request for yellow box at entrance to Bective Square Apartment complex at junction with Phibsborough Road	05/10/2015	Stage 2	0
113	20630	SCRIBBLES TOWN AVENUE (NW-EA)	D11	Traffic Calming	within the Scribblestown Estate.	20/10/2015	Stage 2	4
114	20677	THE THATCH ROAD (NW-EA)	D9	Double Yellow Lines	at entrance beside No.13.	20/10/2015	Stage 2	0
115	20685	VALLEY PARK ROAD (NW-EA)	D11	Speed Ramps	at entrance.	20/10/2015	Stage 4	0
116	20704	DELVILLE ROAD (NW-EA)	D11	Stop Sign	at the junction of Delville Road and St Pappin's Road.	20/10/2015	Stage 4	0

Item	Ref	Road	Post-code	Topic	Request Description	Date Rec'd	SR Status	No. Secondary Requests
117	20706	RATOATH ROAD (NW-EA)	D7	Right Turn Filter Light	from Ratoath Road onto Navan Road.	20/10/2015	Stage 2	1
118	20707	BOTANIC AVENUE (NW-EA)	D9	Double Yellow Lines	at the junction of Botanic Avenue with St. Itas Terrace, Botanic Road.	20/10/2015	Stage 2	0
119	20729	KINVARA AVENUE (NW-EA)	D8	Pedestrian Crossing	Request from area office from Navan Rd community council for pedestrian lights at Kinvara Avenue and Ashtown Grove.	12/10/2015	Stage 2	0
120	20739	ASHTOWN GROVE (NW-EA)	D7	Pedestrian Crossing	at the junction of Ashtown Grove and Navan Road.	09/10/2015	Stage 2	0
121	20794	COLLINS AVENUE (NW-EA)	D11	Yellow Box	to review traffic at the pedestrian lights at junction of Collins Avenue and Ballymun Road.	20/10/2015	Stage 2	0
122	20848	PARKGATE STREET (NW-EA)	D8	Loading Bay	Outside 25 Parkgate Street, Dublin 8.	16/10/2015	Stage 2	0
123	20861	HOME FARM ROAD (NW-EA)	D3	Cycle Track	New Cycle Track between Homefarm Road and Griffith Avenue. Cycle track does not leave enough room for pedestrians	14/10/2015	Stage 2	0
124	20868	CONNAUGHT STREET (NW-EA)	D7	Disabled Parking Bay (Residential)	To determine whether the road is high demand or not in relation to the level of parking occupancy for the provision of a bay outside No. 37. Pay and Display and Permit Parking will have to be rescinded.	19/10/2015	Stage 2	0
125	20963	FERGUSON ROAD (NW-EA)	D9	Speed Ramps (Rescind)	on the road.	20/10/2015	Stage 2	0

Item	Ref	Road	Post-code	Topic	Request Description	Date Rec'd	SR Status	No. Secondary Requests
126	20991	NAVAN ROAD (NW-EA)	D7	No Parking	Request to disallow parking outside crèche at 351a Navan Rd.	22/10/2015	Stage 2	0
127	20995	SAINT MARGARET'S ROAD (NW-EA)	D11	Pedestrian Crossing	Upgrade of the roundabout at LIDL and if the upgrade is warranted.	19/10/2015	Stage 2	0
128	21057	COLLINS AVENUE (NW-EA)	D9	Yellow Box	at the exit of Whitehall Church at Collins Avenue.	27/10/2015	Stage 2	1
129	21076	MANNIX ROAD (NW-EA)	D9	Cul-De-Sac	To make Mannix Road a Cul-de-Sac, between the rear entrance to Mannix Road and the Hollybank Road entrance.	28/10/2015	Stage 2	0
130	21094	GLASNEVIN AVENUE (NW-EA)	D9	Pedestrian Crossing	To review the Pedestrian Crossings at the junction of Glasnevin Avenue/Collins Avenue/Ballymun Road.	28/10/2015	Stage 2	0
131	21096	ALBERT COLLEGE PARK (NW-EA)	D9	Double Yellow Lines	at the junction of Collins Avenue Extension.	28/10/2015	Stage 4	0
132	21097	OLD FINGLAS ROAD (NW-EA)	D11	School Warden	at St. Mary's Faith Secondary School.	28/10/2015	Stage 2	0
133	21100	SAINT PAPPIN ROAD (NW-EA)	D11	Parking Prohibition	at the western junction of Dean Swift Road and St. Pappin's Road.	28/10/2015	Stage 2	0
134	21107	OLD CABRA ROAD (NW-EA)	D7	Traffic Calming	To review the traffic calming measures on the road.	27/10/2015	Stage 2	0
135	21181	OLD FINGLAS ROAD (NW-EA)	D11	Pedestrian Crossing	at the entrance to St. Mary's School.	29/10/2015	Stage 2	2
136	27737	DRUMCON DRA ROAD UPPER (NW-EA)	D1		on Drumcondra Road Upper at the junction with The Village.	17/11/2015	Stage 2	0

Item	Ref	Road	Post-code	Topic	Request Description	Date Rec'd	SR Status	No. Secondary Requests
137	27740	YELLOW ROAD (NW-EA)	D9	Stop Sign	on Yellow Road at the junction with The Thatch Road.	17/11/2015	Stage 4	0
138	27741	SANTRY AVENUE (NW-EA)	D9	Traffic Lights	at the junction of Santry Avenue and Forrestwood Estate.	17/11/2015	Stage 2	0
139	27754	BELCLARE AVENUE (NW-EA)	D11	Traffic Calming	at No. 13.	10/11/2015	Stage 2	0
140	27780	PROSPECT WAY (NW-EA)	D9	Bus Lane	Relocate the Bus Lane to the middle lane.	10/11/2015	Stage 2	0
141	27825	RIVER ROAD (NW-EA)	D15	Double Yellow Lines	on the bend.	12/11/2015	Stage 2	1
142	27921	FINGLAS ROAD (NW-EA)	D11	Electric Car Bay	Finglas road north of junction with Towerview Cottages, opposite cemetery, the 2nd and 3rd spaces.	19/11/2015	Stage 2	0
143	28133	BOTANIC ROAD NW-EA)	D9	No Right Turn	from Botanic Avenue onto St. Mobhi Road, during evening peak hours.	26/11/2015	Stage 2	0
144	28152	HOME FARM ROAD (NW-EA)	D9	Loading Bay	outside Homefarm Pharmacy, No. 45a.	24/11/2015	Stage 2	0
145	28154	HOME FARM ROAD (NW-EA)	D9	Disabled Parking Bay (General)	outside Homefarm Pharmacy, No. 45a.	24/11/2015	Stage 2	3
146	28158	MCKEE AVENUE (NW-EA)	D11	Double Yellow Lines (Extend)	on either side of the entrance to Heath Square.	26/11/2015	Stage 4	0
147	28197	CONYNGHAM ROAD (NW-EA)	D8	Parking Prohibition	and rescindment of Pay and Display Parking along Longmeadow Apartments.	30/11/2015	Stage 2	1
148	28341	LINDSAY GROVE (NW-EA)	D9	Parking Prohibition	at the Prospect Road, end of the road.	17/11/2015	Stage 2	0
149	28367	GROVE PARK CRESCENT	D10	Speed Ramps	on the road.	15/12/2015	Stage 4	0

Item	Ref	Road	Post-code	Topic	Request Description	Date Rec'd	SR Status	No. Secondary Requests
		(NW-EA)						
150	28368	GROVE PARK DRIVE (NW-EA)	D11	Speed Ramps	on the road.	15/12/2015	Stage 4	0
151	28369	SHANOWEN CRESCENT (NW-EA)	D9	Parking Prohibition	in the cul-de-sac.	15/12/2015	Stage 2	0
152	28370	GALLAUN ROAD (NW-EA)	D11	Stop Sign	Stop/Yield sign at the back of Poppintree Sports Complex and Gallaun Road.	15/12/2015	Stage 2	0
153	28374	GLASNEVIN AVENUE (NW-EA)	D9	Continuous White Line	from the junction with Ballymun Road as far as 30/32.	15/12/2015	Stage 4	0
154	28375	LORCAN AVENUE (NW-EA)	D9	Double Yellow Lines	at the junction of Lorcan Avenue and Lorcan Park.	15/12/2015	Stage 4	1
155	28376	LORCAN AVENUE (NW-EA)	D9	Yield Sign	at the junction of Lorcan Avenue and Lorcan Park.	15/12/2015	Stage 4	0
156	28382	KILSHANE ROAD (NW-EA)	D11	Traffic Calming	on the road, adjacent to No. 11.	07/12/2015	Stage 2	1
157	28419	FINGLAS ROAD (NW-EA)	D11	Pedestrian Crossing	Pedestrian Crossing/improve traffic flow at Finglas Road roundabout and Finglas Village junction.	15/12/2015	Stage 2	0
158	28517	GLENTIES PARK (NW-EA)	D11	Pedestrian Crossing	On Glenties Park at Cardiffsbridge Road junction.	15/12/2015	Stage 2	0
159	28632	SHANLISS ROAD (NW-EA)	D9	Traffic Calming		11/01/2016	Stage 2	1
160	28633	BALBUTCHER LANE (NW-EA)	D11	Traffic Calming	from the old Shopping Centre to Poppintree.	11/01/2016	Stage 2	0
161	28729	DALCASSIAN DOWNS (NW-EA)	D11	Double Yellow Lines	and rescindment of Pay and Display and Permit Parking opposite Nos. 11-14.	07/01/2016	Stage 2	0

Item	Ref	Road	Post-code	Topic	Request Description	Date Rec'd	SR Status	No. Secondary Requests
162	28752	BOTANIC ROAD NW-EA)	D9	Traffic Lights	To move the traffic lights on Botanic Road to just before the Lindsay Road junction.	18/11/2015	Stage 2	0
163	28753	BOTANIC ROAD NW-EA)	D9	Speed Ramps	on Botanic Road just before the Lindsay Road junction.	18/11/2015	Stage 2	0
164	28795	COLLINS AVENUE (NW-EA)	D9	Engineer Query	To review of the junction turning left from Collins Avenue West onto Swords Road.	11/01/2016	Stage 2	0
165	28809	ASHINGTON AVENUE (NW-EA)	D7	Pedestrian Crossing	on the road.	19/01/2016	Stage 2	0
166	28815	BLACKHORSE AVENUE (NW-EA)	D7	Parking Prohibition	various as part of Blackhorse Avenue Scheme.	12/01/2016	Stage 5	1
167	28816	DALCASSIAN DOWNS (NW-EA)	D11	Pay & Display & Permit Parking	Request to review the Pay and Display and Permit Parking opposite Nos. 12-14.	11/01/2016	Stage 2	0
168	29011	SHANDON PARK (NW-EA)	D7	Double Yellow Lines (Extend)	from the Shandon Gardens junction.	18/01/2016	Stage 2	-1
169	29016	WOODHAZEL CLOSE (NW-EA)	D9	Parking Prohibition	Parking prohibitions for Woodhazel Close, Ballymun.	16/01/2016	Stage 2	1
170	29049	KEMPTON WAY (NW-EA)	D7	Double Yellow Lines (Extend)	on Kempton Way.	19/01/2016	Stage 2	0
171	29062	BOTANIC AVENUE (NW-EA)	D9	Disabled Parking Bay (Rescind Residential)	outside No. 88 and replace with Pay and Display and Permit Parking.	20/01/2016	Stage 2	0
172	29302	MARLBOROUGH MEWS (NW-EA)	D7	Parking Prohibition	on the road.	01/02/2016	Stage 2	0
173	29372	DUNARD ROAD (NW-EA)	D7	Double Yellow Lines	DYLs for Dunard Road, close to Tescos, on the corners heading into the cul-de-sac at Nos. 78 & 50.	04/02/2016	Stage 2	0

Item	Ref	Road	Post-code	Topic	Request Description	Date Rec'd	SR Status	No. Secondary Requests
174	29410	CONNAUGHT STREET (NW-EA)	D7	Double Yellow Lines	Request for double yellow lines on laneway at rear of above roads.	05/02/2016	Stage 2	0
175	29524	LARKHILL ROAD (NW-EA)	D9	Speed Ramps		17/02/2016	Stage 2	0
176	29527	BALLYMUN ROAD (NW-EA)	D11	Yellow Box	Yellow box at above junction	09/02/2016	Stage 2	0
177	29837	RATOATH ROAD (NW-EA)	D7	Parking Prohibition	Parking restrictions outside no.287 Ratoath Road	19/02/2016	Stage 2	0
178	29882	SHANTALLA DRIVE (NW-EA)	D9	Speed Ramps	Speed ramps on the road	23/02/2016	Stage 2	0
179	29965	SAINT HELENA'S ROAD (NW-EA)	D11	Double Yellow Lines	from the junction of St. Helena's Drive to the rear entrance to Tesco Clearwater.	26/02/2016	Stage 2	0
180	29969	TOLKA VALLEY ROAD (NW-EA)	D11	Pedestrian Crossing	for safe crossing for disabled people to cross the disabled entrance to Tolka Valley Park.	29/02/2016	Stage 2	0
181	30002	BALLYGALL ROAD WEST (NW-EA)	D11	Yellow Box	Request for yellow box at above junction.	29/02/2016	Stage 2	0
182	30003	DALCASSIA N DOWNS (NW-EA)	D11	Double Yellow Lines	outside the houses.	29/02/2016	Stage 2	0
183	30046	SAINT PATRICK'S PARADE (NW-EA)	D9	Pay & Display & Permit Parking	on the road, from St. Patrick's Road to St. Columba's Road Upper.	02/03/2016	Stage 4	2
184	30098	COLLINS AVENUE (NW-EA)	D9	Double Yellow Lines (Extend)	from the junction of The Thatch Road.	04/03/2016	Stage 4	0
185	30099	GRIFFITH AVENUE (NW-EA)	D11	Yellow Box	at the junction of Ballygall Road East.	04/03/2016	Stage 2	0
186	30111	FITZMAURICE ROAD (NW-EA)	D11	Pedestrian Crossing	outside the Credit Union	04/03/2016	Stage 2	2

Item	Ref	Road	Post-code	Topic	Request Description	Date Rec'd	SR Status	No. Secondary Requests
187	30128	COLLINS AVENUE (NW-EA)	D9	Double Yellow Lines	at the turning circle at No. 451.	07/03/2016	Stage 5	2
188	30178	ALBERT COLLEGE PARK (NW-EA)	D9	Single Yellow Line	outside Nos. 12A – 12C.	08/03/2016	Stage 4	2
189	30260	LARKHILL ROAD (NW-EA)	D9	One-Way System	Weekdays, at school collection and drop off times.	10/03/2016	Stage 2	0
190	30313	SAINT PAPPIN ROAD (NW-EA)	D11	Traffic Lights	at the junction of Stormanstown Road.	15/03/2016	Stage 2	0
191	30366	SAINT JOSEPH'S WAY (NW-EA)	D11	Traffic Calming	Ramps or traffic calming	18/03/2016	Stage 2	0
192	30630	SHANOWEN ROAD (NW-EA)	D9	Double Yellow Lines	on either side of the entrance to Shanowen Hall Student Residence.	07/04/2016	Stage 2	0
193	30708	WELLMOUNT ROAD (NW-EA)	D11	Pay & Display Parking	on the road N2 junction end.	19/04/2016	Stage 2	0
194	30807	MARLBOROUGH ROAD (NW-EA)	D7	Pay & Display & Permit Parking	on the road.	14/04/2016	Stage 2	0
195	30826	BALBUTCHER LANE (NW-EA)	D11	Pedestrian Crossing	At Baile Na Laochra (Modular homes site)	16/04/2016	Stage 2	0
196	30830	SHANLISS WAY (NW-EA)	D11	Speed Ramps	between the Santry Lane end and the pedestrian entrance to Ballymun Estate.	16/04/2016	Stage 2	1
197	30870	CRANOQUE ROAD (NW-EA)	D11	Yield Sign	at the junction of Cranogue Terrace.	19/04/2016	Stage 4	0
198	30894	EVERTON AVENUE (NW-EA)	D7	Disabled Parking Bay (Residential)	outside No. 8.	25/04/2017	Stage 2	0
199	30950	POPPINTREE CRESCENT (NW-EA)	D11	Traffic Calming	on the road at above location	22/04/2016	Stage 2	0

Item	Ref	Road	Post-code	Topic	Request Description	Date Rec'd	SR Status	No. Secondary Requests
200	30993	RATHLIN ROAD (NW-EA)	D9	Double Yellow Lines	on the road opposite the entrance to 400 Griffith Avenue	25/04/2016	Stage 2	0
201	30994	WILLOW PARK AVENUE (NW-EA)	D11	Speed Ramps	on the road.	25/04/2016	Stage 4	0
202	31017	BARRY AVENUE (NW-EA)	D11	School Ahead Sign	on the road	26/04/2016	Stage 2	1
203	31113	ALBERT COLLEGE PARK (NW-EA)	D9	Continuous White Line	or Double Yellow Lines on the two bends.	29/04/2016	Stage 2	2
204	31157	HAMPSTEAD COURT (NW-EA)	D9	Double Yellow Lines (Extend)	Request for extension of DYL's outside no 42, location is opposite the Community Centre, at entrance to apartments.	05/05/2016	Stage 2	0
205	31200	BALLYGALL ROAD WEST (NW-EA)	D11	Double Yellow Lines (Extend)	at the junction of Ballygall Road West and Main Street Finglas.	09/05/2016	Stage 2	0
206	31201	ABBOTSTOWN ROAD (NW-EA)	D11	Traffic Calming	on the road.	09/05/2016	Stage 2	1
207	31206	ALBERT COLLEGE PARK (NW-EA)	D9	Double Yellow Lines	on one side of the road.	17/05/2016	Stage 4	0
208	31209	WALNUT LAWN (NW-EA)	D9	Double Yellow Lines	opposite No. 11.	17/05/2016	Stage 2	0
209	31210	CABRA ROAD (NW-EA)	D7	Yellow Box (Extend)	at the junction of Cabra Road and Dowth Avenue.	17/05/2016	Stage 2	1
210	31216	BALBUTCHER LANE (NW-EA)	D11	Yellow Box	at the junction of Carton Drive and Balbutcher Lane.	17/05/2016	Stage 2	0
211	31257	RATOATH ROAD (NW-EA)	D7	Bus Stop Marking	at Dublin Bus No. 7027.	06/05/2016	Stage 2	0
212	31350	SHANTALLA ROAD (NW-EA)	D9	Stop Sign	at the roundabout at the junction of Shantalla Road and Swords Road.	09/05/2016	Stage 4	0

Item	Ref	Road	Post-code	Topic	Request Description	Date Rec'd	SR Status	No. Secondary Requests
213	31354	ALBERT COLLEGE DRIVE (NW-EA)	D9	Double Yellow Lines	at Albert College Court.	09/05/2016	Stage 4	0
214	31364	MAGENTA CRESCENT (NW-EA)	D9	Traffic Calming	traffic calming measures at the entrance	16/05/2016	Stage 2	0
215	31415	FAUSSAGH AVENUE (NW-EA)	D7	Parking Prohibition	on the road.	17/05/2016	Stage 5	0
216	31514	SHANOWE N ROAD (NW-EA)	D9	Yellow Box	at the entrance to Shanowen Hall Student Residence	07/04/2016	Stage 2	0
217	31555	CABRA ROAD (NW-EA)	D7	Double Yellow Lines	across entrance to property No. 123	25/05/2016	Stage 2	0
218	31715	SHANOWE N ROAD (NW-EA)	D9	Double Yellow Lines	at junction of Shanowen Avenue.	31/05/2016	Stage 2	0
219	31717	SHANOWE N CRESCENT (NW-EA)	D9	Double Yellow Lines	at the entrance	31/05/2016	Stage 2	0
220	31760	BALLYGALL PARADE (NW-EA)	D9	Speed Ramps	on above road	03/06/2016	Stage 2	0
221	31910	BALLYMUN ROAD (NW-EA)	D11	Double Yellow Lines	between house number 18 and 20	10/06/2016	Stage 2	0
222	32074	SHANOWE N ROAD (NW-EA)	D9	Double Yellow Lines	at Shanowen Hall Apartments.	20/06/2016	Stage 2	0
223	32108	POPPINTREE CRESCENT (NW-EA)	D11	Traffic Calming	on Poppintree Crescent and Belclare Avenue.	13/06/2016	Stage 2	0
224	32174	CHURCH AVENUE (NW-EA)	D9	Parking Prohibition	at St Mobhis Church, Church Avenue, Ballymun.	21/06/2016	Stage 2	0
225	32352	DRUMCON DRA ROAD UPPER (NW-EA)	D9	Double Yellow Lines	Outside The Nest Creche 27 Upper Drumcondra Rd	27/06/2016	Stage 2	0
226	32356	WELLMOUNT ROAD (NW-EA)	D11		Request to review vehicle entrance to St Michaels School in respect of	28/06/2016	Stage 2	0

Item	Ref	Road	Post-code	Topic	Request Description	Date Rec'd	SR Status	No. Secondary Requests
					approaching cyclists.			
227	32375	SAINT ITA'S ROAD (NW-EA)	D9	Disabled Parking Bay (Residential)	outside No.14	29/06/2016	Stage 2	0
228	32440	SHANDON PARK (NW-EA)	D7	Double Yellow Lines	Request for DYL's outside 114 Shandon Park (request also in for repainting of existing ones at side of house SR 32438)	01/07/2016	Stage 2	0
229	32454	LEIX ROAD (NW-EA)	D7	Engineer Query	Request for engineer to look at putting rush hour restrictions at the above area, and also for engineer to put plans for increased parking into the area for when the LUAS station opens.	04/07/2016	Stage 2	0
230	32455	DOWTH AVENUE (NW-EA)	D7	Parking Prohibition	Request for parking restrictions at above road due to issues for the local residents as a result of illegal parking, and no parking restrictions.	04/07/2016	Stage 2	1
231	32458	DOWTH AVENUE (NW-EA)	D7	Speed Ramps	Request for speed ramps for above road as cars using it as a rat run.	04/07/2016	Stage 2	0
232	32523	MARLBOROUGH ROAD (NW-EA)	D7	Continuous White Line (Rescind)	on Marlborough Road at junction with North Circular Road	05/07/2016	Stage 4	0
233	32555	CREMORE HEIGHTS (NW-EA)	D11	Double Yellow Lines	at 1-29 on the church site of the road.	19/07/2016	Stage 2	2
234	32668	KEMPTON AVENUE (NW-EA)	D7	Double Yellow Lines	in the estate	12/07/2016	Stage 4	1

Item	Ref	Road	Post-code	Topic	Request Description	Date Rec'd	SR Status	No. Secondary Requests
235	32696	SHANOWEN ROAD (NW-EA)	D9	Double Yellow Lines	Outside number 190	13/07/2016	Stage 2	0
236	32714	COOLGARIFF ROAD (NW-EA)	D9	No Right Turn	Request to ban a right turn from Coolgariff Road on to Coolatree Park.	13/07/2016	Stage 2	0
237	32796	FLEMING ROAD (NW-EA)	D9	Double Yellow Lines	at top and bottom of road as cars park too close to junction.	18/07/2016	Stage 4	0
238	32986	PROSPECT SQUARE (NW-EA)	D9	Double Yellow Lines	Committee requests that DYLS be marked around bend of Prospect Sq. and St. Teresa Road	28/07/2016	Stage 2	2
239	33054	SWORDS ROAD (NW-EA)	D9	Pedestrian Crossing	at Comet Pub	28/07/2016	Stage 2	0
240	33081	GLASANAO N ROAD (NW-EA)	D11	Double Yellow Lines	above road	02/08/2016	Stage 2	0
241	33149	WELLMOUNT ROAD (NW-EA)	D11	Pedestrian Crossing	Request for pedestrian crossing	04/08/2016	Stage 2	0
242	33153	TOLKA COTTAGES (NW-EA)	D11	Disabled Parking Bay (Residential)	opposite property No. 12.	08/08/2016	Stage 2	0
243	33281	CRAWFORD AVENUE (NW-EA)	D11	Double Yellow Lines	request for DYLS outside St. Columba's NS	16/08/2016	Stage 5	1
244	33282	SWORDS ROAD (NW-EA)	D9	Pedestrian Crossing	Extra crossing.	16/08/2016	Stage 2	0
245	33309	SWILLY ROAD (NW-EA)	D7	Traffic Calming	residents of above roads would like to see some kind of traffic measure at junction	17/08/2016	Stage 2	0
246	33310	BALBUTCHER LANE (NW-EA)	D11		request for traffic calming measures at corner of above roads	17/08/2016	Stage 2	0

Item	Ref	Road	Post-code	Topic	Request Description	Date Rec'd	SR Status	No. Secondary Requests
247	33343	CHURCH AVENUE (NW-EA)	D9	Double Yellow Lines	DYs for Church Avenue, between 11 Church Ave and 2 Ballymun Rd.	18/08/2016	Stage 4	0
248	33459	NAVAN ROAD (NW-EA)	D7	Yellow Box	at bus stop 1660 outbound.	30/08/2016	Stage 2	0
249	33466	MILLBOURNE AVENUE (NW-EA)	D9	Disabled Parking Bay (General)	Request to relocate a general disabled parking bay from outside the library to outside the health centre.	30/08/2016	Stage 2	0
250	33648	KINVARA PARK (NW-EA)	D7	Pay & Display Parking	at the parking area at the shops, Nos. 37-43.	06/09/2016	Stage 2	0
251	33681	MAREWOOD CRESCENT (NW-EA)		Speed Cushions	Need higher ramps to slow down cars.	09/09/2016	Stage 2	0
252	33699	GATEWAY MEWS (NW-EA)	D17	Double Yellow Lines	at entrance to the road.	20/09/2016	Stage 2	0
253	33719	GLASANAO N ROAD (NW-EA)	D11	School Warden Crossing Box	at the main entrance to Gael Scoil Ui Earcain.	12/09/2016	Stage 2	0
254	33733	MILLMOUNT AVENUE (NW-EA)	D9	Pedestrian Crossing	Request for above at Millmount House on the Fagan's side of the road!	09/09/2016	Stage 2	0
255	33735	GRIFFITH AVENUE (NW-EA)	D9	Pedestrian Crossing	Request for another pedestrian crossing south of the junction of Griffith Avenue and Drumcondra Road Upper.	13/09/2016	Stage 2	0
256	33783	VIOLET HILL DRIVE (NW-EA)	D11	Double Yellow Lines	request for DYs	14/09/2016	Stage 4	1
257	33819	SHANTALLA ROAD (NW-EA)	D9	Pedestrian Crossing	request for pedestrian crossings on the Shantall Road Bridge at the top of the bridge and at the bollards on the Shantalla Road end.	20/09/2016	Stage 2	0

Item	Ref	Road	Post-code	Topic	Request Description	Date Rec'd	SR Status	No. Secondary Requests
258	33853	CARTON ROAD (NW-EA)		Speed Ramps	on above road 1-16	20/09/2016	Stage 4	0
259	33854	BALLYGALL CRESCENT (NW-EA)	D11	Speed Ramps	on above road	20/09/2016	Stage 2	0
260	33881	NAVAN ROAD (NW-EA)	D7	Traffic Calming	and Flashing Speed Signs (from Cabra Cross to Ashtown).	15/09/2016	Stage 2	0
261	33992	NORTH ROAD (NW-EA)	D11	Double Yellow Lines	outside gate of Brookfield Court Senior Citizens	21/09/2016	Stage 2	0
262	34155	NAVAN ROAD (NW-EA)	D7	Traffic Calming	Traffic calming measures for Navan Rd, particularly at entrance to Darling Estate.	04/10/2016	Stage 2	0
263	34207	WHITEACRE CRESCENT (NW-EA)	D11	Traffic Calming	on the road.	18/10/2016	Stage 4	0
264	34444	SHANOWEN ROAD (NW-EA)	D9	Pedestrian Crossing	Opposite the Garda station	10/10/2016	Stage 2	0
265	34579	SHANOWEN ROAD (NW-EA)	D9	Pedestrian Crossing	at Cocoon Crèche, Block F, Milners Square.	17/10/2016	Stage 2	0
266	34582	HAMPSTEAD AVENUE (NW-EA)	D9	Double Yellow Lines	on the road.	17/10/2016	Stage 2	0
267	34645	CLARE ROAD (NW-EA)	D9	One-Way System	Request for above roads to be made one-way	19/10/2016	Stage 2	0
268	34652	SHANOWEN CRESCENT (NW-EA)	D9	Single Yellow Line	on one side of the section of Shanowen Crescent coming in from Shanowen Road	20/10/2016	Stage 2	0
269	34654	OAKPARK AVENUE (NW-EA)	D9	Double Yellow Lines	from the entrance to Oak Park estate at Coolock Lane to the entrance to the Chapel of Blessed Margaret Ball, along east side of the avenue.	20/10/2016	Stage 5	1

Item	Ref	Road	Post-code	Topic	Request Description	Date Rec'd	SR Status	No. Secondary Requests
270	34787	MELLOWES PARK (NW-EA)	D11	Parking Prohibition	Problem with people parking across house driveways .	28/10/2016	Stage 4	0
271	34794	CABRA ROAD (NW-EA)	D7	Pay & Display & Permit Parking	Parking scheme for Cabra Rd.	02/11/2016	Stage 3	0
272	34817	BOTANIC VILLAS (NW-EA)	D9	Pay & Display & Permit Parking (change of hours)	for extension of hours until midnight and to include Sundays.	02/11/2016	Stage 3	0
273	34829	RATOATH ROAD (NW-EA)	D7	Speed Ramps	on Ratoath Road between Westwood and Dunsink Lane.	15/11/2016	Stage 2	0
274	34888	SAINT DAVID'S TERRACE (NW-EA)	D9	Double Yellow Lines	laneway located off St. David's Terrace, Glasnevin	08/11/2016	Stage 4	0
275	34969	ABBOTSTOWN AVENUE (NW-EA)	D11	Speed Ramps	between 39 and 63 Abbotstown Avenue.	15/11/2016	Stage 2	0
276	34971	DRUMCLIFFE ROAD (NW-EA)	D7	Traffic Calming	on the road.	15/11/2016	Stage 2	0
277	34972	HOLLYBANK ROAD (NW-EA)	D9	Electric Car Bay	at the charger.	15/11/2016	Stage 2	0
278	35013	CRAWFORD AVENUE (NW-EA)	D9	Disabled Parking Bay (Residential)	outside No. 14. Pay and Display and Permit Parking will have to be rescinded.	11/11/2016	Stage 2	0
279	35047	CLARE ROAD (NW-EA)	D9	Stop Sign	Stop signs on above roads. Also Lambay and Rathlin Roads.	01/11/2016	Stage 2	0
280	35067	BANTRY ROAD (NW-EA)	D9	Disabled Parking Bay (Residential)	outside No. 35.	15/11/2016	Stage 2	0
281	35084	BLACKHORSE AVENUE (NW-EA)	D7	Pay & Display & Permit Parking	at Nos. 1 to 21, St. David's Terrace.	15/11/2016	Stage 2	0

Item	Ref	Road	Post-code	Topic	Request Description	Date Rec'd	SR Status	No. Secondary Requests
282	35305	CARTON TERRACE (NW-EA)	D11	Traffic Calming	Woman phoned complaining about speeding traffic on above road. Wants traffic calming measures put in place i.e. signs etc	30/11/2016	Stage 2	0
283	35329	SHANOWEN AVENUE (NW-EA)	D9	Yellow Box (Extend)	Extend DYL past ramp to the vehicular entrance gate of 688 Collins avenue ext	28/11/2016	Stage 2	0
284	35375	KILKIERAN ROAD (NW-EA)	D7	Speed Ramps (Rescind)	change position of speed ramps at Sancta Maria Day Centre.	20/12/2016	Stage 2	0
285	35379	BALLYMUN ROAD (NW-EA)	D9	Pay & Display & Permit Parking	on the section of road between Griffith Avenue and Old Finglas Road.	06/12/2016	Stage 4	0
286	35420	HILLCREST PARK (NW-EA)	D11	One-Way System	on Hillcrest Park.	06/12/2016	Stage 2	0
287	35514	OLD FINGLAS ROAD (NW-EA)	D11	Yellow Box	outside the entrance to St. Mary's Secondary School.	06/12/2016	Stage 2	0
288	35594	MAREWOOD CRESCENT (NW-EA)	D11	Pedestrian Crossing	on the road.	20/12/2016	Stage 2	0
289	35595	DRUMCLIFFE ROAD (NW-EA)	D7	Traffic Calming	to prevent rat-running from Ratoath Road.	20/12/2016	Stage 2	0
290	35598	TOLKA VALLEY ROAD (NW-EA)	D11	Speed Ramps	at the entrance from Ratoath Road.	20/12/2016	Stage 2	0
291	35631	GRIFFITH AVENUE (NW-EA)	D11	School Keep Clear	outside the Educate Together National School, Griffith Avenue Extension.	20/12/2016	Stage 2	0
292	35632	GRIFFITH AVENUE (NW-EA)	D11	Pedestrian Crossing	outside the Educate Together National School, Griffith Avenue Extension.	20/12/2016	Stage 5	0

Item	Ref	Road	Post-code	Topic	Request Description	Date Rec'd	SR Status	No. Secondary Requests
293	35780	BALLYMUN ROAD (NW-EA)	D9	School Warden	at Our Lady of Victories School.	09/01/2017	Stage 4	2
294	35781	WESTWOOD ROAD (NW-EA)	D11	Speed Ramps	on the road.	09/01/2017	Stage 4	0
295	36027	POPPINTREE PARADE (NW-EA)	D11	Disabled Parking Bay (General)	opposite Poppintree Pharmacy.	18/01/2017	Stage 2	0
296	36034	COLLINS AVENUE (NW-EA)	D9	Traffic Island	on Collins Ave West, west of junction with Swords Road	09/01/2017	Stage 2	0
297	36099	GRIFFITH ROAD (NW-EA)	D11	3 Tonne Limit	on the road.	19/01/2017	Stage 2	0
298	36161	GRIFFITH AVENUE (NW-EA)	D9	Double Yellow Lines (Extend)	request to extend existing DYs 3m west (outside No. 256) See also SR 36160	16/01/2017	Stage 2	0
299	36168	BENEAVIN ROAD (NW-EA)	D11	Double Yellow Lines	from Beneavin College to Beneavin Nursing Home, on both sides of the road.	17/01/2017	Stage 2	0
300	36258	WELLMOUNT AVENUE (NW-EA)	D11	Children Crossing Sign	Outside St Brigid's School	18/01/2017	Stage 4	0
301	36316	GRIFFITH AVENUE (NW-EA)	D9	Clearway	eastbound between bus stop No. 188 & Swords Road.	02/02/2017	Stage 2	0
302	36375	CREMORE HEIGHTS (NW-EA)	D11	Speed Ramps	request for speed ramps	24/01/2017	Stage 4	0
303	36378	JOHNSTOWN PARK (NW-EA)	D11	Double Yellow Lines	request for DYs at junction	24/01/2017	Stage 2	0
304	36380	GLENDUN ROAD (NW-EA)	D9	Children Crossing Sign	request for signs near green	24/01/2017	Stage 2	0
305	36394	GALLAUN ROAD (NW-EA)	D11		To investigate an issue with parking on Gallaun Road.	06/02/2017	Stage 2	0

Item	Ref	Road	Post-code	Topic	Request Description	Date Rec'd	SR Status	No. Secondary Requests
306	36395	DANE ROAD (NW-EA)	D11	Speed Ramps	on the road.	06/02/2017	Stage 2	0
307	36415	CLONMEL ROAD (NW-EA)	D9	Parking Prohibition	around laneway area - shortcut to school	24/01/2017	Stage 2	0
308	36473	SWORDS ROAD (NW-EA)	D9	Right Turn Filter Light	from Swords Road onto Santry Villas.	27/01/2017	Stage 4	0
309	36474	SHANLISS ROAD (NW-EA)	D9	Double Yellow Lines	at house No.9	27/01/2017	Stage 2	0
310	36487	THE THATCH ROAD (NW-EA)	D9	Traffic Lights	at the junction of The Thatch Road and Beaumont Road.	27/01/2017	Stage 2	0
311	36503	FARNHAM DRIVE (NW-EA)	D11	3 Tonne Limit	on Farnham Drive from the junction with Wellmount Road to the gates of Erin's isle.	21/02/2017	Stage 4	0
312	36538	THE RISE (NW-EA)	D9	Double Yellow Lines	request for double yellow lines on Griffith Ave to improve visibility for cars exiting The Rise	30/01/2017	Stage 4	0
313	36626	DALCASSIAN DOWNS (NW-EA)	D11	Double Yellow Lines	on either side of the entrance to No. 2.	08/02/2017	Stage 2	0
314	36692	COLLINS AVENUE EXTENSION (NW-EA)	D9	Yellow Box	markings at the junction.	02/02/2017	Stage 5	0
315	36699	FINGLAS ROAD (NW-EA)	D11	Pedestrian Crossing	at the slip road on the Finglas Road at junction with Ballyboggan Road.	03/02/2017	Stage 2	0
316	36731	SAINT MOBHI ROAD (NW-EA)	D9	Yellow Box	at the junction of St. Mobhi Boithirin, outbound lane.	06/02/2017	Stage 2	0
317	36738	SHANDON CRESCENT (NW-EA)	D7	Pay & Display & Permit Parking	on the road.	23/01/2017	Stage 2	0

Item	Ref	Road	Post-code	Topic	Request Description	Date Rec'd	SR Status	No. Secondary Requests
318	36748	HILLCREST PARK (NW-EA)	D9	Double Yellow Lines	request for double yellow lines	09/02/2017	Stage 2	0
319	36766	BOTANIC AVENUE (NW-EA)	D9	No Right Turn	from Botanic Ave onto Mobhi Road, to alleviate traffic on former	07/02/2017	Stage 2	0
320	36769	RATOATH ROAD (NW-EA)	D7	Yellow Box	yellow box on a roundabout	09/02/2017	Stage 2	0
321	36773	DEAN SWIFT ROAD (NW-EA)	D9	Double Yellow Lines	DYLS corner of Dean Swift Road/ St Pappins Rd.	10/02/2017	Stage 2	0
322	36811	SAINT HELENA'S DRIVE (NW-EA)	D11	Double Yellow Lines	entrance to Merville Court senior citizens complex.	01/03/2017	Stage 2	0
323	36817	CABRA ROAD (NW-EA)	D7	Yellow Box	at entrance to Rosecourt Apartment Complex Cabra Rd.	01/03/2017	Stage 2	2
324	36862	SYCAMORE ROAD (NW-EA)	D11	Pedestrian Crossing	at junction of Sycamore Rd / Mc Kee Road	08/03/2017	Stage 2	0
325	36898	CRANOQUE TERRACE (NW-EA)	D11		Yield /Stop sign at either end of Cranogue Terrace at junction of Cranogue Road and Balbutcher Way.	17/02/2017	Stage 2	0
326	36907	BERRYFIELD ROAD (NW-EA)	D11	Speed Ramps	at the junction of Berryfield Road and Berryfield Drive.	06/03/2017	Stage 2	0
327	36934	POPPINTREE PARK LANE WEST (NW-EA)	D11	Pedestrian Barrier	between Parkview and Holywell.	21/03/2017	Stage 2	0
328	36937	BALLYMUN ROAD (NW-EA)	D11	Yellow Box	at the Axis Centre.	21/03/2017	Stage 2	0
329	36943	NORTH CIRCULAR ROAD (NW-EA)	D7	Pedestrian Crossing	at the entrance to Grangegorman DIT.	21/03/2017	Stage 2	1

Item	Ref	Road	Post-code	Topic	Request Description	Date Rec'd	SR Status	No. Secondary Requests
330	36945	COOLEEN AVENUE (NW-EA)	D9	Traffic Calming	on the road.	21/03/2017	Stage 2	0
331	36947	COOLRUA DRIVE (NW-EA)	D9	Traffic Calming	on the road.	21/03/2017	Stage 2	0
332	36951	CLANCY ROAD (NW-EA)	D11	Traffic Calming	including speed ramps and a road closure.	21/03/2017	Stage 2	0
333	36979	BEAUMONT ROAD (NW-EA)		Left Turn Filter Light	from Beaumont Road into the Hospital grounds.	10/03/2017	Stage 4	0
334	36994	GRIFFITH AVENUE (NW-EA)	D9	Bus Lane	on approach to St Mobhi Road.	13/03/2017	Stage 4	0
335	36995	JAMESTOWN ROAD (NW-EA)	D11	Traffic Calming	request for additional traffic calming on the road.	13/03/2017	Stage 2	0
336	37000	COLLINS AVENUE EXTENSION (NW-EA)	D9	Traffic Lights	at the junction of Crestfield Drive at St Aidans CBS.	06/03/2017	Stage 2	0
337	37093	WELLMOUNT ROAD (NW-EA)	D11	Children Crossing Sign	opposite 'The Cabin' Shop, No. 47b.	20/03/2017	Stage 4	0
338	37107	GLENBEIGH ROAD (NW-EA)	D7	Pedestrian Crossing	Some form of traffic calming, preferably pedestrian crossing, at junction of Glenbeigh Road and Old Cabra Road.	28/02/2017	Stage 2	1
339	37172	MC KELVEY AVENUE (NW-EA)	D11	Pedestrian Crossing	at Mc Kelvey Avenue / St. Margaret's Road.	09/03/2017	Stage 2	0
340	37271	KILKIERAN ROAD (NW-EA)	D7	Yield Sign	On Kilkieran Road at the junction of Bannow Road.	22/03/2017	Stage 4	0
341	37280	OLDTOWN PARK (NW-EA)	D9	Parking Prohibition	Some form of parking prohibition as residents finding it difficult to enter and exit cul de sac due to nuisance parking.	07/03/2017	Stage 2	0
342	37282	CEDARWOOD AVENUE	D11	Speed Ramps	Request for ramp between 8-10 Cedarwood Avenue	15/03/2017	Stage 2	0

Item	Ref	Road	Post-code	Topic	Request Description	Date Rec'd	SR Status	No. Secondary Requests
		(NW-EA)						
343	37285	BALLYMUN ROAD (NW-EA)	D11	Disabled Parking Bay (General)	Two bays outside Ballymun Library.	23/03/2017	Stage 2	0
344	37289	SEVEN OAKS (NW-EA)	D9	Double Yellow Lines (Extend)	Extension of DYLS outside NO. 43 around the full square as it is constantly being used by non residents for parking.	27/03/2017	Stage 2	0
345	37318	CABRA ROAD (NW-EA)	D7	Yellow Box	Yellow box on Cabra Road at junction with Charleville Road.	15/03/2017	Stage 2	1
346	37326	MCKEE AVENUE (NW-EA)	D11	Bus Cage Marking	request for bus cage extension.	31/03/2017	Stage 4	0
347	37331	KILKIERAN ROAD (NW-EA)	D7	Speed Ramps	at the junction of Kilkieran Road and Bannow Road.	22/03/2017	Stage 4	0
348	37353	CHURCH AVENUE (NW-EA)	D9	Pay & Display & Permit Parking (extension of area)	request for two additional bays instead of DYLS from No. 22 to entrance to All Hollows Lane.	21/02/2017	Stage 2	0
349	37356	BALLYMUN ROAD (NW-EA)	D11	Disabled Parking Bay (General)	Request for additional bays outside the Ballymun Civic Centre.	31/03/2017	Stage 2	0
350	37367	KIPPURE PARK (NW-EA)	D11	Speed Ramps	at the east end between 156-157.	18/04/2017	Stage 2	0
351	37424	NEPHIN ROAD (NW-EA)	D7	Right Turn Only	Request for right turn only lane at Junction of Nephin Road Navan Rd.	29/03/2017	Stage 4	0

Item	Ref	Road	Post-code	Topic	Request Description	Date Rec'd	SR Status	No. Secondary Requests
352	37512	CARTON TERRACE (NW-EA)	D11	Traffic Lights	with Pedestrian Phase at the junction of Carton Terrace and Balbutcher Lane.	05/04/2017	Stage 2	0
353	37526	ARRAN ROAD (NW-EA)	D6	Disabled Parking Bay (Residential)	Appeal in relation to the proposed installation of a disabled parking bay outside No. 28.	11/04/2017	Stage 4	8
354	37554	SWORDS ROAD (NW-EA)	D9	Traffic Lights	at the Swords Road slip road coming out of the Omni Park Shopping Centre.	04/04/2017	Stage 2	0
355	37576	GLENTIES PARK (NW-EA)	D11	Parking Prohibition	at the junction of Glenties Park and Cardiffsbridge Road.	04/04/2017	Stage 2	0
356	37617	SAINT PAPPIN ROAD (NW-EA)	D11	Double Yellow Lines	at the junction of St Pappin Road and Hillcrest Park.	20/04/2017	Stage 2	0
357	37638	SAINT HELENA'S DRIVE (NW-EA)	D11	Yellow Box		24/04/2017	Stage 4	0
358	37689	THE THATCH ROAD (NW-EA)	D9	Double Yellow Lines (Extend)	to past the green boxes to No. 1.	13/04/2017	Stage 2	0
359	37700	GLENBEIGH ROAD (NW-EA)	D7	Traffic Calming	On Glenbeigh Road at the junction of Blackhorse Avenue.	22/03/2017	Stage 2	0
360	37799	BOTANIC PARK (NW-EA)	D9	Double Yellow Lines	on one side of the road at the entrance.	20/04/2017	Stage 4	0
361	37898	COLLINS AVENUE (NW-EA)	D9	Pedestrian Crossing	on the slip road from Collins Avenue onto Swords Road.	24/04/2017	Stage 2	0
362	37903	ALBERT COLLEGE PARK (NW-EA)	D9	Continuous White Line	on the road.	08/05/2017	Stage 4	0
363	37904	CABRA ROAD (NW-EA)	D7	Yellow Box (Extend)	on Cabra Road at the junction of Cabra Drive.	11/04/2017	Stage 2	0
364	37925	MAIN STREET	D11	Loading Bay	outside Massey Brothers Funeral	25/04/2017	Stage 2	0

Item	Ref	Road	Post-code	Topic	Request Description	Date Rec'd	SR Status	No. Secondary Requests
		(NW-EA)			Home, No. 1/2.			
365	37981	SEAMUS ENNIS ROAD (NW-EA)	D11	Parking Prohibition	on the west side, outside Ballygall Health Centre.	25/04/2017	Stage 2	0
366	37985	BARRY ROAD (NW-EA)	D11	Bus Stop Signpost	outbound at The Cappagh House	11/05/2017	Stage 2	0
367	38002	BENEAVIN ROAD (NW-EA)	D11	Loading Bay	request for loading bay	12/05/2017	Stage 2	0
368	38025	LARKHILL ROAD (NW-EA)	D9	Traffic Calming	Request for traffic calming measures to be considered on the stretch of road connecting Larkhill Rd. and Swords Rd.	24/04/2017	Stage 2	0
369	38069	RATOATH ROAD (NW-EA)	D7	Children Crossing Sign	Children Crossing Sign outside Marian Primary School for motorists coming off the bridge approaching Ratoath Rd.	02/05/2017	Stage 2	0
370	38071	RATOATH ROAD (NW-EA)	D7	Speed Ramps	Additional speed ramp when you come off the bridge Ratoath Rd, outside Marian Primary School	02/05/2017	Stage 2	0
371	38085	SHANLISS AVENUE (NW-EA)	D9	Traffic Calming	Request for traffic calming measures on this road, cars frequently speeding.	02/05/2017	Stage 2	0
372	38111	IVERAGH ROAD (NW-EA)	D9	Traffic Lights	at the junction of Iveragh Road and Swords Road.	03/05/2017	Stage 2	0
373	38176	KILDONAN AVENUE (NW-EA)	D11	Speed Ramps	request for ramps on Kildonan Avenue	05/05/2017	Stage 1	0
374	38205	CARDIFFSB RIDGE ROAD (NW-EA)	D11	Speed Ramps	request for speed ramps	05/05/2017	Stage 1	0
375	38316	ELLENFIEL D ROAD (NW-EA)	D9	Traffic Calming	additional traffic calming measures on the road.	08/05/2017	Stage 1	0

Item	Ref	Road	Post-code	Topic	Request Description	Date Rec'd	SR Status	No. Secondary Requests
376	6328	RIVER ROAD (NW-EA)	D15	Speed Ramps	additional Ramp around the corner from Pelletstown Manor.	25/02/2013	Stage 3	7
377	6358	SHANGAN ROAD (NW-EA)	D11	Traffic Lights	At junction of Balbutcher Lane and Balcurris Road	04/03/2013	Stage 2	3
378	6375	BALBUTCHER LANE (NW-EA)	D11	Traffic Lights	at junction of Sillogue Road.	28/02/2013	Stage 5	0
379	6706	BALCURRIS ROAD (NW-EA)	D11	Pedestrian Refuge Island	At pedestrian lights at rear of Ballymun Shopping Centre facing Plunkett Tower	27/03/2013	Stage 5	0
380	7855	CARRIG ROAD (NW-EA)	D13	Speed Ramps	between Knowth & Druid Court.	26/06/2013	Stage 5	1
381	8263	IONA ROAD (NW-EA)	D9	Traffic Island	Request for traffic island or build out at the junction of Crawford Avenue.	08/08/2013	Stage 5	1
382	8385	CRANOGUE ROAD (NW-EA)	D11	Speed Ramps	on the road.	19/08/2013	Stage 4	1
383	8810	COULTRY DRIVE (NW-EA)	D9	Speed Ramps	close to No. 27.	07/10/2013	Stage 5	2
384	9683	BALBUTCHER LANE (NW-EA)	D11	Traffic Calming	at its junction with Carton Terrace/Carton Drive.	02/12/2013	Stage 5	0
385	9921	CRAWFORD AVENUE (NW-EA)	D9	Buildout	near the junction of Iona Road.	06/12/2013	Stage 5	0

**The Chairman and Members of
North West Area Committee.**

Meeting: 20th June 2017

Item No: 17

North West June Area Agenda 20/06/17 (TAG Date: 23/05/17)											
Item	Ref	Request	Road	Post - code	Topic	Request Description	Request by	TAG Result	TAG Comments	Sec	Date Rec'd
1	31354	Parking Prohibitions	ALBERT COLLEGE DRIVE (NW- EA)	D9	Double Yellow Lines	at Albert College Court.	clr Sammon	Not Recommended	Double Yellow Lines are not recommended on the corners of Albert College Drive and Albert College Court as parking prohibitions are already in place by law; Under The Roads Traffic Act (Traffic & Parking) Regulations, Section 36 (c) a vehicle shall not be parked on a public road within 5 metres of a road junction. Illegal parking should be reported to the Gardai or Dublin Street Parking Services, for enforcement under the law.	0	09/05/2016

2	21096	Parking Prohibitions	ALBERT COLLEGE PARK (NW-EA)	D9	Double Yellow Lines	at the junction of Collins Avenue Extension.	deputy Shortall	Not Recommended	Double Yellow Lines are not recommended on the corners of Albert College Park and Collins Avenue Extension as parking prohibitions are already in place by law; Under The Roads Traffic Act (Traffic & Parking) Regulations, Section 36 (c) a vehicle shall not be parked on a public road within 5 metres of a road junction. Illegal parking should be reported to the Gardai or Dublin Street Parking Services, for enforcement under the law.	0	28/10/2015
3	30178	Parking Prohibitions	ALBERT COLLEGE PARK (NW-EA)	D9	Single Yellow Line	outside Nos. 12A – 12C.	deputy Shortall	Not Recommended	It is not recommended to install a single yellow line outside properties 12A-12C as no parking issues were observed. However on the bend east of these properties it is recommended to install a continuous single centre line to prevent parking along the corner (see sr 37903).	2	08/03/2016

4	31113	Parking Prohibitions	ALBERT COLLEGE PARK (NW-EA)	D9	Continuous White Line	or Double Yellow Lines on the two bends.	resident	Not Recommended	A Single White Line has been recommended for the first bend as you come in from Collins Av (See SR30178) Double Yellow Lines and a Continuous Single Centre Line are not recommended at the junction of Albert College Park and Hampstead Court as Under The Roads Traffic Act (Traffic & Parking) Regulations, Section 36 (c) a vehicle shall not be parked on a public road within 5 metres of a road junction. Matters of illegal parking should be reported to Dublin Street Parking Services Ph. 01 6022500 or to the Gardai as they occur	2	29/04/2016
---	-------	----------------------	-----------------------------	----	-----------------------	--	----------	-----------------	--	---	------------

5	31206	Parking Prohibitions	ALBERT COLLEGE PARK (NW-EA)	D9	Double Yellow Lines	on one side of the road.	cllr Sammon	Not Recommended	Single White Line has been recommended for the first bend as you come in from Collins Av to prevent parking and improve vehicle and pedestrian visibility. (See SR30178) Double Yellow Lines and a Continuous Single Centre Line are not recommended at the junction of Albert College Park and Hampstead Court as Under The Roads Traffic Act (Traffic & Parking) Regulations, Section 36 (c) a vehicle shall not be parked on a public road within 5 metres of a road junction. Matters of illegal parking should be reported to Dublin Street Parking Services Ph. 01 6022500 or to the Gardaí as they occur.	0	17/05/2016
---	-------	----------------------	-----------------------------	----	---------------------	--------------------------	-------------	-----------------	---	---	------------

6	37903	Parking Prohibitions	ALBERT COLLEGE PARK (NW-EA)	D9	Continuous White Line	on the road.	traffic mgt	Recommended	It is not recommended to install a single yellow line outside properties 12A-12C as not parking issues were observed. However on the bend east of these properties I recommend a continuous single centre line to prevent parking along the corner. STAT: Recommend Installation of Continuous Single Centre Line (RRM 001) on Albert College Park starting from a point 4m south of Public Lamp Standard No. 6 extending southwards along the centre of the road for 28.5m, stopping at a point directly across from the edge of dishing at 22 Albert College Park.	0	08/05/2017
7	37526	Parking Prohibitions	ARRAN ROAD (NW-EA)	D6	Disabled Parking Bay (Residential)	Appeal in relation to the proposed installation of a disabled parking bay outside No. 28.	cllr Montague	Recommended	Upon confirmation from the resident of 28 Arran Road that they have off street parking at the address, and receipt of 9 No. of appeals from local residents, It is therefore not recommended to install the disabled parking bay, as Dublin City Council do not provide disabled parking bays to residents that have private off street parking. Rescind Disabled Parking Bay Stat: East	8	11/04/2017

									side, from PLS No. 7, for 5.8m southwards (with a 2 metre buffer zone at the southern end of the bay).		
8	30686	Traffic Conditions	BALBUTCHER LANE (NW-EA)	D11	Traffic Calming	beside the new Rapid built homes at Baile Na Laochra.	cldr Reily	Recommended	Recommended Install Children Crossing Sign (W142) on the south side of Balbutcher Lane at junction with Balbutcher Drive. (On the eastern Side of Balbutcher Drive) Install Children Crossing Sign (W142) on the north side of Balbutcher Lane 30m South West of gable end of House No. 1 Baile Na Laochra.	0	19/04/2016
9	35780	School Warden	BALLYMUN ROAD (NW-EA)	D9	School Warden	at Our Lady of Victories School.	cldr Montague	Recommended	A school warden is recommended as the warrant is met. Two School Wardens required for dual carriageway. Stat: Two School Wardens Recommended on the Ballymun Road at Our Lady of Victories School at existing pedestrian crossings.	2	09/01/2017
10	36979	Traffic Signals	BEAUMONT ROAD (NW-EA)		Left Turn Filter Light	from Beaumont Road into the Hospital grounds.	resident	Not Recommended	In order to give the left turn a dedicated filter signal, it would need a proper dedicated left turn lane to accommodate cars. There is not enough space on the road to provide this.	0	10/03/2017

11	37799	Parking Prohibitions	BOTANIC PARK (NW-EA)	D9	Double Yellow Lines	on one side of the road at the entrance.	deputy Rock	Not Recommended	It is not recommended to install double yellow lines at the entrance of Botanic Park from Botanic Avenue as parking prohibitions are already in place by law; Under The Roads Traffic Act (Traffic & Parking) Regulations, Section 36 (c) a vehicle shall not be parked on a public road within 5 metres of a road junction. Illegal parking should be reported to the Gardai or Dublin Street Parking Services, for enforcement under the law.	0	20/04/2017
12	20385	Parking Prohibitions	CABRA GROVE (NW-EA)	D7	Double Yellow Lines	along the left-hand side as you enter from Cabra Road, up as far as the curve.	dcc area office	Recommended	Recommended to install double yellow lines on the east side of Cabra Grove. Starting from a point in line with the pillar of House No. 108 Cabra Road, extending in a south east direction for 56m (approx).	0	24/09/2015
13	34794	Parking Prohibitions	CABRA ROAD (NW-EA)	D7	Pay & Display & Permit Parking	Parking scheme for Cabra Rd.	resident	Recommended	Recommended subject to ballot of residents (TAG 23/05/17).	0	02/11/2016

14	19155	Parking Prohibitions	CARNLOUGH ROAD (NW-EA)	D7	Parking Prohibition	to examine the corners of Carnlough Road for illegal parking	cllr Murphy	Not Recommended	Under The Roads Traffic Act (Traffic & Parking) Regulations, Section 36 (c) a vehicle shall not be parked on a public road within 5 metres of a road junction. Matters of illegal parking should be reported to Dublin Street Parking Services Ph. 01 6022500 or to the Gardai as they occur. Dublin City Council will continue to monitor the area in the coming months and will identify any issues that arise to the Gardai.	0	21/07/2015
15	33343	Parking Prohibitions	CHURCH AVENUE (NW-EA)	D9	Double Yellow Lines	DYs for Church Avenue, between 11 Church Ave and 2 Ballymun Rd.	resident	Recommended	Extend double yellow lines on the north side of Church Avenue, Starting from a point 23m east of Lamp Standard 4 (existing DY's) extending 11.7m to the western edge of the lane way.	0	18/08/2016
16	30098	Parking Prohibitions	COLLINS AVENUE (NW-EA)	D9	Double Yellow Lines (Extend)	from the junction of The Thatch Road.	deputy Shortall	Not Recommended	Extension of Double Yellow Lines are not recommended on the corners of Thatch Road & Collins Avenue as parking prohibitions are already in place by law; Under The Roads Traffic Act (Traffic & Parking) Regulations, Section 36 (c) a vehicle shall not be parked on a public road within 5 metres of a road junction. Illegal parking should be reported to the Gardai or Dublin Street	0	04/03/2016

									Parking Services, for enforcement under the law.		
17	29410	Parking Prohibitions	CONNAUGHT STREET (NW-EA)	D7	Double Yellow Lines	Request for double yellow lines on laneway at rear of above roads.	resident	Not Recommended	Upon inspection it was noted that the lane in question is not in charge by Dublin City Council, therefore Dublin City Council do not have any jurisdiction to install road markings at the location.	0	05/02/2016
18	17311	Traffic Conditions	COOLATREE PARK (NW-EA)	D9	Speed Ramps	on the road.	resident	Not Recommended	It is not recommended to install Speed Ramps on Coolatree Park. Following a recent speed survey it was noted that the average 85th percentile speed was 50kph and speed violations were less than 14%. Dublin City Council will continue to monitor the area.	1	23/03/2015

19	18078	Traffic Signs	COOLATREE PARK (NW-EA)	D9	Stop Sign	and rescindment of 'Yield' Sign on Coolatree Park at the junction of Coolgreena Road.	resident	Not Recommended	Under the road traffic act, traffic on a road ending at a T junction must give way to traffic from either direction on the other road. A stop sign is not necessary where normal rules of the road apply. As per the Traffic Signs Manual a Stop Sign is only recommended where a road approaches a major junction. If there is sufficient visibility of conflicting traffic to judge that it is safe to continue to join or cross that traffic without stopping a yield sign may be used. A yield sign is currently in place on Coolatree Park.	0	08/05/2015
20	18767	Traffic Signs	FITZMAURICE ROAD (NW-EA)	D11	Children Crossing Sign	Children Crossing sign at shops on Fitzmaurice Rd, at junction with Ballygall Rd East.	resident	Not Recommended	It is not recommended to install a "Children Crossing" sign on Fitzmaurice Road as Children Crossing signs should be provided only on roads of a primarily residential character with continuous housing frontage. due to the mainly commercial frontage of Fitzmaurice Road, the sign is not recommended.	0	17/06/2015

21	32796	Parking Prohibitions	FLEMING ROAD (NW-EA)	D9	Double Yellow Lines	at top and bottom of road as cars park too close to junction.	Deputy Rock	Not Recommended	It is not recommended to install double yellow lines at the entrances of both ends of Fleming Road as parking prohibitions are already in place by law; Under The Roads Traffic Act (Traffic & Parking) Regulations, Section 36 (c) a vehicle shall not be parked on a public road within 5 metres of a road junction. Illegal parking should be reported to the Gardai or Dublin Street Parking Services, for enforcement under the law.	0	18/07/2016
22	28374	Parking Prohibitions	GLASNEVIN AVENUE (NW-EA)	D9	Continuous White Line	from the junction with Ballymun Road as far as 30/32.	Deputy Rock	Recommended	Install RRM 001 [continuous white line] on the northern side of the ghost island on Glasnevin Avenue, Starting from the common boundary between House No.s 13 & 15 Glasnevin Avenue Extending west for 28m (approx) to start of ghost island. Stat: Install RRM 001 [continuous white line] in the middle of the road on Glasnevin Avenue, Starting from the common boundary between House No.s 13 & 15 Glasnevin Avenue Extending west for 28m (approx) to start of ghost island.	0	15/12/2015

23	14544	Traffic Conditions	GRIFFITH AVENUE (NW-EA)	D11	Traffic Calming	between Ballymun Road and Ballygall Road East.	cllr Montague	Not Recommended	It is not recommended to install traffic calming by way of ramps on Griffith Avenue. Griffith Avenue is a regional orbital road connecting the Finglas area, Ballymun Road, Swords Road and The Malahide Road, it also serves several bus and emergency service routes. The speed limit on this road is currently under review as part of the Dublin City Council Speed Limit Review.	0	06/10/2014
24	28367	Traffic Conditions	GROVE PARK CRESCENT (NW-EA)	D10	Speed Ramps	on the road.	cllr Montague	Not Recommended	From a recent speed and traffic survey it was noted that 85th percentile speeds on the road were marginal, In addition, the average traffic volume did not exceed 60 vehicles per hour. therefore it is not advised to install speed ramps at this location at the moment. Dublin City Council will continue to monitor the area in the coming months.	0	15/12/2015
25	28368	Traffic Conditions	GROVE PARK DRIVE (NW-EA)	D11	Speed Ramps	on the road.	cllr Montague	Not Recommended	From a recent speed and traffic survey it was noted that 85th percentile speeds on the road were marginal, In addition, the average traffic volume did not exceed 60 vehicles per hour. therefore it is not advised to install speed ramps at this location at the moment. Dublin City	0	15/12/2015

									Council will continue to monitor the area in the coming months.		
26	18641	Traffic Signs	GROVE ROAD (NW-EA)	D11	Stop Sign	Request to have YIELD sign changed to STOP sign at end of Grove Road Glasnevin	resident	Recommended	Rescind current Yield Sign and associated markings and install Stop Sign with associated markings. Stat: Rescind Yield Sign at the junction of Grove Road/Ballygall Road West. Install Stop Sign RUS 027 with Stop Line RRM 017, including the worded STOP marking M114.	0	12/06/2015
27	14630	Traffic Conditions	HAZELCROFT ROAD (NW-EA)	D11	Traffic Calming	at the junction of Hazelcroft Road and Fairlawn Road.	cllr Connaghan	Not Recommended	It is not recommended to install speed ramps on Hazelcroft Road at the junction with Fairlawn Road as the road is currently traffic calmed with 2 no. sets of speed cushions with one set 20m (approx) from this junction. As per the traffic management guidelines it is poor design to have traffic calming features that are spaced too close as it encourages harsh braking and consequent heavy acceleration in between.	0	21/10/2014

28	16842	Traffic Signals	KILDONAN ROAD (NW-EA)	D11	Traffic Calming	Additional traffic calming measures for Kildonan Rd, Finglas West.	resident	Not Recommended	Kildonan Road is currently traffic calmed by a number of speed cushions spaced appropriately and in accordance with the design specifications of the Traffic Management Guidelines. As this road forms part of a bus route, speed cushions rather than ramps were provided to facilitate emergency vehicles and safety of bus passengers. Additional ramps would not be suitable as the spacing between ramps needs to be consistent and at an appropriate distance as per the Traffic Management Guidelines. Failing to do so encourages harsh braking and subsequent acceleration.	0	23/02/2015
----	-------	-----------------	-----------------------	-----	-----------------	--	----------	-----------------	--	---	------------

29	37271	Traffic Signs	KILKIERAN ROAD (NW-EA)	D7	Yield Sign	On Kilkieran Road at the junction of Bannow Road.	resident	Recommended	Recommend Yield Sign and appropriate road markings on Kilkieran Road at the junction with Bannow Road. It is not applicable to install a stop sign as a stop sign is only recommended where a road joins a national or major road. If there is sufficient visibility of conflicting traffic to judge that it is safe to continue to join or cross that traffic without stopping a yield sign may be used. Stat: Install Yield Sign, RUS 026 and associated Yield Line Marking, RRM 018 at the junction of Kilkieran Road/Bannow Road	0	22/03/2017
30	37331	Traffic Conditions	KILKIERAN ROAD (NW-EA)	D7	Speed Ramps	at the junction of Kilkieran Road and Bannow Road.	resident	Not Recommended	It is not recommended to install speed ramps at the junction of Kilkieran Road/Bannow Road as the section of Kilkieran Road is less than the 200m straight run required to meet the criteria, a roundabout is located 60m (approx) west of this junction. A Yield Sign with appropriate road marking has been recommended at this location to help further identify the junction to approaching vehicles.	0	22/03/2017

31	37965	Traffic Signs	LORCAN ROAD (NW-EA)		Children Crossing Sign	on the road.	cllr Montague	Recommended	Following investigation a Children Crossing Sign (W142) is recommended on Lorcan Road at the junction with Swords Road.	0	16/05/2017
32	32523	Parking Prohibitions	MARLBOROUGH ROAD (NW-EA)	D7	Continuous White Line (Rescind)	on Marlborough Road at junction with North Circular Road	resident	Recommended	Recommended to rescind part of Continuous White Line on Marlborough Road at the junction with North Circular Road. Stat: Rescind Continuous White Line, leaving 8m of line remaining from start of stop line heading north west on Marlborough Road at the junction with North Circular Road.	0	05/07/2016
33	28158	Parking Prohibitions	MCKEE AVENUE (NW-EA)	D11	Double Yellow Lines (Extend)	on either side of the entrance to Heath Square.	resident	Not Recommended	Extension of Double Yellow Lines are not recommended on the corners of McKee Avenue and Heath Square as parking prohibitions are already in place by law; Under The Roads Traffic Act (Traffic & Parking) Regulations, Section 36 (c) a vehicle shall not be parked on a public road within 5 metres of a road junction. Illegal parking should be reported to the Gardai or Dublin Street Parking Services, for enforcement under the law.	0	26/11/2015

34	18622	Traffic Conditions	SAINT PATRICK'S PARADE (NW-EA)	D7	Traffic Calming	on the road.	deputy Rock	Not Recommended	Defined pay and display parking bays on the northern side of Saint Patrick's Parade have been recommended. In addition to this double yellow lines have been recommended on the southern side of the road. No further measures recommended at this time.	0	16/06/2015
35	18630	Traffic Conditions	SAINT PATRICK'S PARADE (NW-EA)	D9	One-Way System	on the road.	cllr McAuliffe	Not Recommended	Upon investigation it was deemed to install Pay & Display parking on the northern side of Saint Patrick's Parade and double yellow lines on the southern side of the road (Reference SR 30046). This will facilitate traffic travelling in both directions, a one way system is not recommended.	0	16/06/2015

36	30046	Parking Prohibitions	SAINT PATRICK'S PARADE (NW-EA)	D9	Pay & Display & Permit Parking	on the road, from St. Patrick's Road to St. Columba's Road Upper.	dcc area office	Recommended	<p>Install Pay and Display & Permit Parking parking on Saint Patrick's Parade. STAT as follows; Install Pay & Display & Permit Parking (Monday to Saturday 07.00-19.00 hrs) on the north side of Saint Patrick's Parade starting from a point 1.9m east of Public Lamp Standard 3, extending eastwards for 29m to the dishing of entrance. Install Pay & Display Parking (Monday to Saturday 07.00-19.00 hrs) on the north side of Saint Patrick's Parade starting from a point 2m east of Public Lamp Standard 1 (at end of existing double yellow lines), extending westwards for 17m approx to meet existing double yellow lines. Install double yellow lines on the north side of Saint Patrick's Parade starting from a point directly at Public Lamp Standard 2, extending eastwards for 3.9m to meet existing double yellow lines. Install double yellow lines on the south side of Saint Patrick's Parade starting from a point 4m east of Lamp Standard 3 (at existing double yellow lines) extending eastwards for 58m to meet</p>	2	02/03/2016
----	-------	----------------------	--------------------------------	----	--------------------------------	---	-----------------	-------------	--	---	------------

										existing double yellow lines.		
--	--	--	--	--	--	--	--	--	--	-------------------------------	--	--

37	12646	Traffic Conditions	SAINT PATRICK'S ROAD (NW-EA)	D9	Traffic Calming	on the road.	resident	Not Recommended	It is not recommended to install speed ramps on Saint Patrick's Road. Following a recent speed survey it was noted that the average 85th percentile speed was 45kph and traffic speed violations were less than 5%, therefore it is not recommended to install traffic calming at this moment in time. Dublin City Council will continue to monitor the traffic in the area in the coming months.	0	29/05/2014
----	-------	--------------------	------------------------------	----	-----------------	--------------	----------	-----------------	---	---	------------

38	20516	Parking Prohibitions	SHANGAN AVENUE (NW-EA)	D11	Double Yellow Lines	Request for double yellow lines around the Whiteacre Park Estate	resident	Not Recommended	It is currently not recommended to install double yellow lines around Whiteacre Park as parking prohibitions are already in place. Under The Roads Traffic Act (Traffic & Parking) Regulations, Section 36 (c) a vehicle shall not be parked on a public road within 5 metres of a road junction. Under The Road Traffic (Traffic & Parking) Regulations, Section 36 paragraph(2) g; "A vehicle shall not be parked in any place, position or manner that will result in the vehicle obstructing an entrance or an exit for vehicles to or from a premises, save with the consent of the occupier of such premises;" Dublin City Council will continue to monitor the area in the coming months and will identify any issues that arise to the Gardaí. Matters of illegal parking should be reported to Dublin Street Parking Services Ph. 01 6022500 or to the Gardaí as they occur.	0	01/10/2015
----	-------	----------------------	------------------------	-----	---------------------	--	----------	-----------------	---	---	------------

39	30630	Parking Prohibitions	SHANOWEN ROAD (NW-EA)	D9	Double Yellow Lines	on either side of the entrance to Shanowen Hall Student Residence.	resident	Recommended	It Dublin City Council's current policy not to recommend parking restrictions such as placing double yellow lines across driveways or at junctions, where restrictions are already covered under the law. Under The Road Traffic (Traffic & Parking) Regulations, Section 36 paragraph(2) g; "A vehicle shall not be parked in any place, position or manner that will result in the vehicle obstructing an entrance or an exit for vehicles to or from a premises, save with the consent of the occupier of such premises;" Under The Roads Traffic Act (Traffic & Parking) Regulations, Section 36 (c) a vehicle shall not be parked on a public road within 5 metres of a road junction. Dublin City Council will continue to monitor the area in the coming months and will identify any issues that arise to the Gardaí. Infringements should be reported to Dublin Street Parking Services tel no. 01 6022500 or the Gardaí as they occur.	0	07/04/2016
----	-------	----------------------	-----------------------	----	---------------------	--	----------	-------------	--	---	------------

40	31514	Traffic Conditions	SHANOWEN ROAD (NW-EA)	D9	Yellow Box	at the entrance to Shanowen Hall Student Residence	resident	Recommended	Recommended Install yellow box at the entrance to Shanowen Hall Student Residence on Shanowen Road. Stat: Install yellow box at the entrance to Shanowen Hall Student Residence on Shanowen Road. Starting from a point at Public Lamp Standard 19 extending west for 7.5m covering the full width of the road.	0	07/04/2016
41	31715	Parking Prohibitions	SHANOWEN ROAD (NW-EA)	D9	Double Yellow Lines	at junction of Shanowen Avenue.	deputy Rock	Not Recommended	Double yellow lines are not recommended on the corners of the junction of Shanowen Road/Shanowen Avenue as parking prohibitions are already in place. Under The Roads Traffic Act (Traffic & Parking) Regulations, Section 36 (c) a vehicle shall not be parked on a public road within 5 metres of a road junction. Section 36 (2) Road Traffic Act a vehicle shall not be parked - (i) on a foot way, a grass margin or a median strip. Dublin City Council will continue to monitor the area in the coming months and will identify any issues that arise to the Gardaí. Illegal parking should be reported to the Gardai or Dublin Street Parking Services, for enforcement under the	0	31/05/2016

law.

42	32074	Parking Prohibitions	SHANOWEN ROAD (NW-EA)	D9	Double Yellow Lines	at Shanowen Hall Apartments.	resident	Not Recommended	Its not recommended to install double yellow lines at either side of the entrance as restrictions are already in place by law. A yellow box has been recommended at the entrance to Shanowen Hall Apartments to keep the junction clear. Under The Roads Traffic Act (Traffic & Parking) Regulations, Section 36 (c) a vehicle shall not be parked on a public road within 5 metres of a road junction. Section 36 (2) Road Traffic Act a vehicle shall not be parked - (i) on a foot way, a grass margin or a median strip. Illegal parking should be reported to the Gardai or Dublin Street Parking Services, for enforcement under the law. Dublin City Council will continue to monitor the area in the coming months and will identify any issues that arise to the Gardai.	0	20/06/2016
----	-------	----------------------	-----------------------	----	---------------------	------------------------------	----------	-----------------	--	---	------------

43	32696	Parking Prohibitions	SHANOWEN ROAD (NW-EA)	D9	Double Yellow Lines	Outside number 190	deputy Rock	Not Recommended	It is not recommended to install parking restrictions, such as placing double yellow lines across driveways, where restrictions are already covered under the law. Under The Road Traffic (Traffic & Parking) Regulations, Section 36 paragraph(2) g; "A vehicle shall not be parked in any place, position or manner that will result in the vehicle obstructing an entrance or an exit for vehicles to or from a premises, save with the consent of the occupier of such premises;" Dublin City Council will continue to monitor the area in the coming months and will identify any issues that arise to the Gardaí. Infringements should be reported to Dublin Street Parking Services tel no. 01 6022500 or the Gardaí as they occur.	0	13/07/2016
----	-------	----------------------	-----------------------	----	---------------------	--------------------	-------------	-----------------	---	---	------------

44	36538	Parking Prohibitions	THE RISE (NW-EA)	D9	Double Yellow Lines	request for double yellow lines on Griffith Ave to improve visibility for cars exiting The Rise.	deputy Rock	Not Recommended	It is not recommended to install double yellow lines at the entrance of The Rise from Griffith Avenue as parking prohibitions are already in place by law; Under The Roads Traffic Act (Traffic & Parking) Regulations, Section 36 (c) a vehicle shall not be parked on a public road within 5 metres of a road junction. Illegal parking should be reported to the Gardai or Dublin Street Parking Services, for enforcement under the law.	0	30/01/2017
45	20677	Parking Prohibitions	THE THATCH ROAD (NW-EA)	D9	Double Yellow Lines	at entrance beside No.13.	cllr Carney Boud	Not Recommended	It is not recommended to extend the double yellow lines opposite to No.13 the Thatch Road as parking prohibitions as are already in place by law. Under The Roads Traffic Act (Traffic & Parking) Regulations, Section 36 (c) a vehicle shall not be parked on a public road within 5 metres of a road junction. Section 36 (2) Road Traffic Act a vehicle shall not be parked - (i) on a foot way, a grass margin or a median strip. Dublin City Council will continue to monitor the area in the coming months and will identify any issues that arise to the Gardaí. Illegal parking should be	0	20/10/2015

									reported to the Gardai or Dublin Street Parking Services, for enforcement under the law.		
46	18624	Traffic Conditions	VALEVIEW CRESCENT (NW-EA)	D11	Speed Ramps	request for speed ramps on Valeview Crescent.	cllr Murphy	Not Recommended	Upon inspection it was observed that the road was not a straight run of 200m, with a roundabout located in the middle. In addition it did not meet the criteria for speed ramps as there were less than 60 vehicles per hour. Dublin City Council will continue to monitor the area in the coming months.	0	16/06/2015

47	36258	Traffic Signs	WELLMOUNT AVENUE (NW-EA)	D11	Children Crossing Sign	outside bridgid's school	dcc area office	Recommended	Following investigation a Children Crossing Sign (W142) is recommended on the south side of Wellmount Avenue at the junction with Wellmount Crescent (east of the "school keep clear" road markings).	0	18/01/2017
48	37093	Traffic Signs	WELLMOUNT ROAD (NW-EA)	D11	Children Crossing Sign	opposite 'The Cabin' Shop, No. 47b.	dcc area office	Not Recommended	It is not recommended to install a Children Crossing Sign opposite the mentioned location on Wellmount Road. "Children Crossing" signs (W142) generally are erected only at the entrances to roads of a primarily residential character with continuous frontage. Signs are only provided at the entrances to housing estates from main traffic routes, and roads adjacent to large public open spaces where children play. These signs are not normally erected on main roads, traffic calmed roads or cul de sacs. As Wellmount Road is currently traffic calmed by speed ramps it is not recommended to install a "Children Crossing" Sign.	0	20/03/2017

49	30994	Traffic Conditions	WILLOW PARK AVENUE (NW-EA)	D11	Speed Ramps	on the road.	deputy Rock	Not Recommended	From a speed and traffic survey it was noted that 85th percentile speeds on the road were marginal, In addition, the average traffic volume did not exceed 60 vehicles per hour. therefore it is not advised to install speed ramps at this location at the moment. Dublin City Council will continue to monitor the area in the coming months.	0	25/04/2016
50	18424	Parking Prohibitions	WILLOW PARK ROAD (NW-EA)	D11	Double Yellow Lines	at the junction of Willow Park Crescent.	dcc area office	Not Recommended	Double Yellow Lines are not recommended on the corners of Willow Park Crescent and Willow Park Road as parking prohibitions are already in place by law; Under The Roads Traffic Act (Traffic & Parking) Regulations, Section 36 (c) a vehicle shall not be parked on a public road within 5 metres of a road junction. Illegal parking should be reported to the Gardai or Dublin Street Parking Services, for enforcement under the law	0	29/05/2015



**The Chairman and Members of
North West Area Committee.**

Meeting: 20th June 2017

Item No: 23

Ballymun Area Office Report

- 1. Community Update**
- 2. Housing/Estate Management**
- 3. Ballymun Economic Development/Town Civic Alliance**
- 4. Safer Ballymun/Drumcondra Glasnevin**

1. Community Update

General Community

Team members attended the following meetings: Santry Community Centre Board Meeting, Ballymun Allsorts, Ballymun Men's Shed, Oak Park Residents, BADIG, Beo Festival Meetings, Otherworld Festival Meetings, Santry Community Centre (10th Anniversary Events), Poppintree Health for All Group, Iona Road AGM, Ellenfield Residents Group, and the LECF Seminar. The Community team are supporting five voluntary and five non voluntary summer projects in the local area. Ongoing meetings are taking place with the groups and Crosscare Representative Roisin Cloake. Additional supports have been put in place for the local voluntary projects.

Social Inclusion

Men's Sheds

The Community team attended a meeting in DCU with Samantha Fahy, Sustainability Officer for DCU and the Assistant CEO of DCU, Declan Raftery, around the possibility of Ballymun Men's Shed locating in the DCU Community Garden and of DCC providing a financial contribution towards this project. Further meetings will be arranged in the near future involving the Irish Men's Sheds Association and the Ballymun Men's Shed Committee. Ongoing meetings with Ballymun Men's Shed and the Irish Men's Shed Association are taking place.

Older Persons

Community Team Members linked with the following groups: Active Living, Age Friendly Group, Whitehall Active Retirement Group, Iona Road Active Retirement Association, and BADIG.

Ladies Groups

Community Team Members provided ongoing support to Sillogue Ladies Group and ongoing assistance to the Sillogue Neighbourhood Centre, in particular assisting with Neighbours Day/Mental Health Awareness Day, including a Breakfast Bingo which took place at the Centre.

Community Team Members are working on an ongoing basis with the new Ballymun Allsorts Parents Group and are supporting them to get up and running in the local community. This group meet on Fridays in the Ballymun Child and Family Resource Centre.

Mental Health

Team members promoted the green ribbon (mental health stigma reduction campaign) at the Breakfast Bingo Event in Sillogue Neighbourhood Centre. Ribbons were also distributed to various community groups. Team member attended a number of meetings in relation to the MOJO Project (housed in BRYP).

Environmental

The team are working alongside with Public Domain Staff and Residents to support this year's Pride of Place Entry for the North West Area (environmental upgrades have taken place in Doon Court, Graigue Court and Knowth Court and surrounding areas) and staff have attended a number of meetings in this regard. Ongoing meetings also took place with Public Domain Staff in relation to local environmental initiatives and distribution of planters, blue bags, brushes etc. The Community Team co-ordinated three local Plant Delivery Days whereby plants were distributed to 34 local community/environmental groups. This was an extremely successful initiative. The first Greening of the Area Workshops (GAP, DCC and local groups) took place in Knowth/Druid Court on Wednesday the 7th June and was a very successful day. Team Members have been working with STAR Ballymun to help refurbish their community garden space in the Horizon Building. The Community Team Members

assisted the Ballymun Tidy Towns Committee with their annual Ballymun in Bloom community plant sale which took place on Thursday the 25th May on the Ballymun Plaza.

Events

The Beo Ballymun Festival took place from the 6th to 9th June. The Community Team supported a number of the events and hosted a free concert (The Rooney's and Clann Ri Liam) which took place in the Council Chambers on Tuesday the 6th June. Santry Community Centre celebrated its 10 year anniversary and the Community Team co-organised and supported events as follows: Santry Forum Art Exhibition 7th – 9th June, Santry Plant Sale 9th June and Santry Family Picnic: Sat the 10th June 2pm-5pm. Ongoing meetings are taking place for the upcoming Otherworld Festival. Apart from the overall working committee, a Parade Working Group and a Community Working Group have been set up and are meeting on a regular basis. The team supported two local Street Feast Events, one in Drapier Green and the other in St Pappins Green.

2. Housing/Estate Management Updates

C.C.T.V

The C.C.T.V system is working well. The remaining work on upgrading the system will continue on a phased basis throughout the year.

Insulation Programme

The work on the units in Coultrey and Shangan has been completed. The insulation works are now on going in Sillogue Gardens

Ballymun Rent Assessment Update	
	May 2017
Assessments	262
Permission To Resides	8
Refunds	10
Opening of Accounts	11
Closing of Accounts	8
Front Counter Calls	448
Window Replacements	4

Ballymun Lettings January – May 2017

Allocation Category	Housing List	Transfer List
Band 1 Priority		
Welfare	2	1

Travellers	1	
Surrendering Larger		1
Medical	2	
Homeless	21	
Regen		
Band 2	7	2
Band 3	7	7
Sub Total	40	11
Total Lettings	51	

Estate Management January - May 2017

No of Anti social complaints per 1997 act Drug Related	24
No of Anti social complaints per 1997 act Not Drug Related	80
No of other Complaints	
Total Complaints	104
No of Anti Social Interviews per 1997 act	20
No of Other Interviews	20
Total Interviews	40
No Requests for mediation	
No of Complaints referred to central unit for Action	
No of Section 20 Evictions	
No of excluding Orders applied for by Tenant	
No of Excluding orders applied for by DCC	
No of surrender of Tenancies due to Anti Social Behaviour	
No of Tenancy Warnings sent to Central Unit	
No of Court Orders Granted	
No of Appeals / Judicial Reviews Challenges	
No of Warrants executed (Evictions)	

Ballymun Voids

Address	Number	Type	
Ballygall Crescent	36	3 Bed	Under Repair
Ballygall Parade	79	2 Bed	Under Repair
Ballygall Parade	87	2 Bed	Under Repair
Carton Road	1	3 Bed	Under Repair
Forestwood Ave	62	2 Bed	Under Repair

Whiteacre Place	36	1 Bed	Under Repair
Carton Way	12	1 Bed	Under Repair
Coultry Ave	67	3 Bed	Under Repair
Marewood Drive	32	1 Bed	Under Repair
Shangan Crescent	19	2 Bed	Under Repair
Woodhazel Terrace	43	1 Bed	Under Repair
Carton Terrace	6	2 Bed	Under Repair
Coultry Terrace	18	2 Bed	Under Repair
Forestwood Ave	69	3 Bed	Under Repair
Druid Court	45	3 Bed	Under Repair
Whiteacre Place	34	1 Bed	Under Repair
Woodhazel Close	12	1 Bed	Under Repair
Balcurris Park West	8	1 Bed	Under Repair
Owensilla	7	2 Bed	Under Repair
Carton Way	4	1 Bed	Under Repair
Carton Road	10		Under Repair
Senior Citizens			
Ard Na Meala	40	OPU	Under Repair
Albert College	17,25,20	OPU	Under Repair
Hampstead Court	36,	OPU	Under Repair
Burren Court	22, 26, ,41	OPU	Under Repair
Botanic Avenue	139, 147,105,	OPU	Under Repair
Sandyhill Gdns	20f	OPU	Under Repair
Pyrite Refurb			
Sandyhill Terrace	5		
Doon Court	8		
Owensilla	53		
Carton Close	4		
Ballygall Crescent	36	3 Bed	
Belclare Ave	10	3 Bed	
Pyrite Long Term			
Carton Court	12		
Carton Court	1		
Carton Court	5		
Owensilla	3		

Dumping

Public Domain in conjunction with the Project Estate Officers in Ballymun continue to target residents who are illegally dumping. There is an ongoing anti-dumping programme in place targeting households who have no bin providers. Residents are being interviewed by Estate Officers over the last couple of weeks to determine who their bin providers are. If residents do not have bin providers they are informed that they have ten days to set one up and produce evidence of their bin collection receipts. This is done in conjunction with a name and shame programme being run by the Public Domain Unit. Cameras are being used to catch residents who dump their rubbish and pictures are displayed publicly seeking information on the person.

Residents Groups Clean-ups

Public Domain continues to engage with residents groups who are taking part in regular clean-ups in their area and this is making a large improvement in Ballymun. We continue to provide all clean up equipment and garden equipment needed for groups to do these clean up and planting projects. We continue to endeavour to get new groups on board and encourage residents to form Environmental Groups so that they can avail of our Community Grant next summer. This money can be used to improve their streets and green spaces. We have made contact with new groups in Whiteacre Close, Whiteacre Crescent, Carton Terrace and Hollytree Square with a view to organising a clean-up and some planting projects with Community Section. A number of tenants in the Shangan and Coultry area have also requested skip bags so they can organise a clean-up of their properties. We now have groups across both sides of Ballymun actively engaging and working with us to make their areas clean.

Older Persons Unit

A number of new environmental projects have been identified by area office in Ballymun. One of these was the Albert College complex. Work involved removing overgrown bushes, shrubs and weeds in the three garden areas with a view to having them paved and some planters installed. Initial works have now been completed and we are looking to start the next phase of planting and paving in the coming weeks. This will make the area easier for residents to manage and become a place for them to sit in and relax and enjoy the gardens. We are working with the Liaison Officer in Sandyhill Gardens Older Persons complex and are continuing with a planting project started last month. Residents continue to plant, water, dig and tend to the green spaces in the complex. All equipment is supplied by the area office and plants supplied by Community Section. Residents have said that it is bringing the complex together and improving the community spirit. Residents in Griffith Close Older Persons Complex continue to look after the green space with the equipment provided by the Area Office. The complex will receive plants from DCC Community to bring some colour to the space and so they can enjoy the new benches recently installed.

CRM

Our system for logging complaints is updated daily and all jobs delegated to appropriate supervisors. Any complaints of a public domain nature can be logged on Fixmystreet.ie.

Carton

Great work was done by Ballymun resident Mr. Traynor to the green space facing them on Carton Terrace whereby all edgings were tidied and three large flower beds put in on the green space. Public Domain and Community linked in with him and provided equipment, compost and plants which enhanced the beds and the look of the area.

Planters

Residents groups who have been involved in regular clean-ups and have engaged with the area office have received large planters to further enhance the great work carried out by residents. Shangan Avenue received two planters with a nameplate on and plant boxes have been installed around all trees that line the road and planted flowers inside. Residents have expressed a new found pride and feeling of togetherness for their area as a result of all their hard work. Whiteacre Close received two planters from their involvement and clean ups. They have planted around all tree beds and carried out a weeding project on the paving stones. Knowth and Druid Court received two large planters with nameplates for all the efforts made by residents over the last two years. These areas undertook a huge painting project and have completed planting projects on every green space on both sides of the road. Residents said they are delighted that all their hard work has been recognised and rewarded by DCC.

Carton Terrace is awaiting their planter. Residents have carried out planting work on their green space and large flower beds have also been installed by residents. The planter is due to be delivered in the coming weeks. Three large planters which were donated by Irish Life, have been placed in the space in front of the swimming pool.

Pride of Place nomination

Residents in the Doon/Knowth/ Druid and Graigue Court area along with Crannog Estate and Belclare Estate have been nominated for a Pride of Place award this year. Public Domain has been working with residents to give them the best chance of winning an award. There have been clean-ups, planting projects, painting and equipment given, topsoil, plants and much more including advice and support. This is a fantastic achievement and will be a chance to show Ballymun in a positive light and showcase all the residents' hard work. Judging will take place on August 29th at 2:30pm and we will continue to work until then to give us the best chance of winning!

Insulation

All the insulation work in Shangan and Coultry is completed.

Pyrite

Remedial works are well underway for the pyrite works in the Carton Estate. We are half way through the programme with the builder taking ten houses for remedial works at a time. The families are being re-housed temporarily in accommodation in the surrounding area for a seven week period.

Anti Social Behaviour

There has been a surge in anti social complaints relating to drug dealing in the courts and Belclare. Dublin City Council has met with senior members of the Gardai to discuss ways of tackling these issues.

3. Ballymun Economic Development/Town Civic Alliance

Economic Strategy

The next Economic sub-committee meeting is yet to be confirmed.

Stimulating economic activity

Start-Up Ballymun

Planning for the next event will begin soon. It's most likely to take place in October and the theme this time around will be '***The Business of Entertainment***'. Since, the last event our online following has grown steadily and there is now a significant awareness of the initiative. It has led to an increase in membership for B4b and created an awareness of other local service providers such as the Social Innovation Hub in the Civic Centre.

Ballymun4Business (B4b)

B4b are meeting on a regular basis and the next networking meeting is taking place on Tuesday 13th June in the Members Room. We will be rolling out a number of events in 2017 in addition to the 'Wellness workshop' already run in March:

Title	Venue	Date
For ALL members Social Media for Business	Council Chamber	19/06/2017
Online Trading Vouchers information session	Members	22/07/2017

	Room	
Be Inspired – Key-note speaker: The Happy Pear	Musgrave	19/09/2017
Brexit – Implications for Local Irish businesses	TBC	17/10/2017
B4b Business Recognition Awards	TBC	1 st w/o Dec

All of the above events are available to local businesses and organisations in Ballymun and will be available to book via www.b4b.ie soon. B4b will also be entering Ballymun into the Bank of Ireland 'Enterprising Towns / Villages competition': <https://businessbanking.bankofireland.com/campaigns/enterprising-town-awards/>

Enterprise Space

Food Enterprise – An application for feasibility funding is being submitted to Enterprise Ireland to research the viability of creating a food enterprise hub in Ballymun. The scheme was only launched on 29th May and the deadline is Friday 9th June.

Vacant Neighbourhood Commercial Units

Pilot –

We have decided to carry out modifications work on a vacant unit in Sillogue and seek expressions of interest for a barber. At the moment we are pricing up the costs which will determine the level of detail we can go into. The unit in question is c 50 sq m. and the majority of enquiries have come from barbers seeking to expand, relocate or start up. While some of the interested parties have a steady cash-flow the main stumbling block is the capital investment required to upgrade the unit. As much as budgets will allow DCC will do some upgrade and refurbishing, - flooring, plastering, bathroom, kitchenette, suspended ceiling etc and seek expressions of interest for a barbershop in Sillogue. We are hopeful that this pilot will raise the profile of interested parties and the best application will be selected.

The units in Coultrey have been advertised on Daft which has led to an increase in the number of enquiries and viewings;

- Negotiations are ongoing with a pharmacy for unit C in Coultrey.
- Negotiations were taking place with a barber for unit D in Coultrey, but have since stalled due to set-up costs

The current status of vacant units is:

Location	Ownership	Status	Comments
Coultrey Unit B	DCC	T&C's offered for a new café	Planning has been approved for a new café in Coultrey.
Coultrey Unit C & D	DCC	Vacant	Negotiations to commence with pharmacy on Unit D

			2 expressions of interest received on Unit C
Silloogue, Unit 3	DCC	Vacant	See above
Shangan Unit 3	DCC	Vacant	Available, To be advertised
Shangan, Unit 4	DCC	Vacant	Available, To be advertised
Turnpike, Unit 1 & 2	DCC	Vacant	Available, to be advertised

Free Wi-Fi for Plaza – The Wi-Fi installation has been completed and is now fully functional. We have had an initial conversation with Axis about staging an event to launch the Wi-Fi.

Civic Alliance Update

The Civic Alliance Meeting was held on 1st June 2017 in the Rediscovery Centres newly opened building. Sarah Miller gave an update on the centre and its work.

The Social Sub Committee Meeting was held on 22nd May 2017, where there was an update on the progress of the Innovation Hub by Annabelle Conway. There was also an update on the Activation Process by Dave Leech, Department of Social Protection. A new working group has been set up called the Welfare Dependency Working Group, which will examine the issue and see what local actions could be taken to deal with this situation.

There was an update on the Draft LAP, the public consultation period ended on Wednesday 17th May. Three public information sessions were held in the Ballymun Civic Centre on the 6th April, 22nd April and 26th April.

The Physical /Environmental Sub Committee meeting was held on 22nd May 2017. There was an update on the LAP by Pamela Connolly. The Chief Executive's (CE) report is being prepared and will be circulated to Elected Members for consideration. The Members then consider this report and submit their motions. There will be a Special Council Meeting on Monday 13th July, and the Draft Ballymun LAP will be on the agenda for this meeting. The Planning & Property Development Department will hold a meeting with the Elected Members to discuss the CE's report prior to this meeting to assist in this process. If the Draft Plan is adopted at the July meeting, it comes into effect in early August (i.e. it takes four weeks for the LAP to come into effect, 9th August). If there are material amendments to the Draft LAP, it must go back out on display three weeks after the aforementioned meeting – i.e. 2nd August.

There was also an update on the Hampton Wood Road Link. Roads Department is assessing consultant's tenders for the design of the link road. The consultants should be appointed by the end of June. There was also an updates on the new Super Depot. Fingal County Council Planners have outlined their requirements and specifications for the building. Parks Section is nearly ready to issue a brief to consultants for the redevelopment of Cearnóg an tSeachtar Laoch.

There was no meeting of the Economic Sub Committee - Liam Barry sent out an update on Economic Activity to the Committee.

Shopping Centre: The Credit Union has secured planning permission and has submitted paperwork for a fire certificate. Dublin City Council has served notice to treat on the remaining two tenants.

Northern Site: Lidl signed a contract for the Ballymun Northern site 2 weeks ago and are due to have a pre- planning meeting this week. The next step is for them to lodge for planning. Under the terms they are to endeavour to lodge within 8 weeks of signing the contract.

Housing site: Balbutcher Lane-Cranogue Road Site, Ballymun: The position of Irish Water has been ascertained in relation to the presence of a water main affecting the site. It is hoped that the site will be marketed in the coming weeks.

4. Safety Fora Updates

Safer Ballymun

A meeting took place on Tuesday June 13th at 7pm in the Council Chamber, Ballymun Civic Centre.

Drumcondra Glasnevin Community Forum

The next meeting is scheduled to take place on Wednesday June 28th at 7pm in the Maples Hotel, Drumcondra.

Mary Taylor

Assistant Area Manager

**The Chairman and Members of
North West Area Committee.**

**Development Department
Civic Offices**

Meeting: 20th June 2017

Item No: 24

With reference to the proposed disposal of fee simple in Shangan Neighbourhood Centre, Ballymun, Dublin 9.

Section 183 Report No. 345/2014 was assented to at a meeting of Dublin City Council on the 1st December 2014.

The report proposed the disposal of Dublin City Council's fee simple interest in the common areas of Shangan Neighbourhood Centre, Ballymun, Dublin 9, shown outlined red on Map Index No. SM-2014-0659, to the management company, now named Shangan NC Management Company CLG.

The legal formalities have not yet completed. In compliance with the requirements of the Multi-Unit Developments Act 2011 and by agreement with Shangan NC Management Company CLG, it is proposed to vary Report No. 345/2014 as follows:

1. In addition to the disposal of the Council's fee simple interest in the common areas, the disposal shall also include the apartments and the retail units in Shangan Neighbourhood Centre.

The Council's fee simple interest is subject to a lease held by Ballymun Regeneration Limited for a term of 200 years from the 1st January 2007. The lease will be assigned by Ballymun Regeneration Limited to Shangan NC Management Company CLG and then merged with the fee simple interest when the proposed disposal is complete. Before the assignment of the lease completes, Ballymun Regeneration Limited will have granted long subleases to the Council in the retail units and the remaining unsold apartments.

No agreement enforceable at law is created or is intended to be created until an exchange of contracts has taken place.

The disposal shall be subject to any such covenants and conditions as the Law Agent in his discretion shall stipulate.

Paul Clegg

Executive Manager

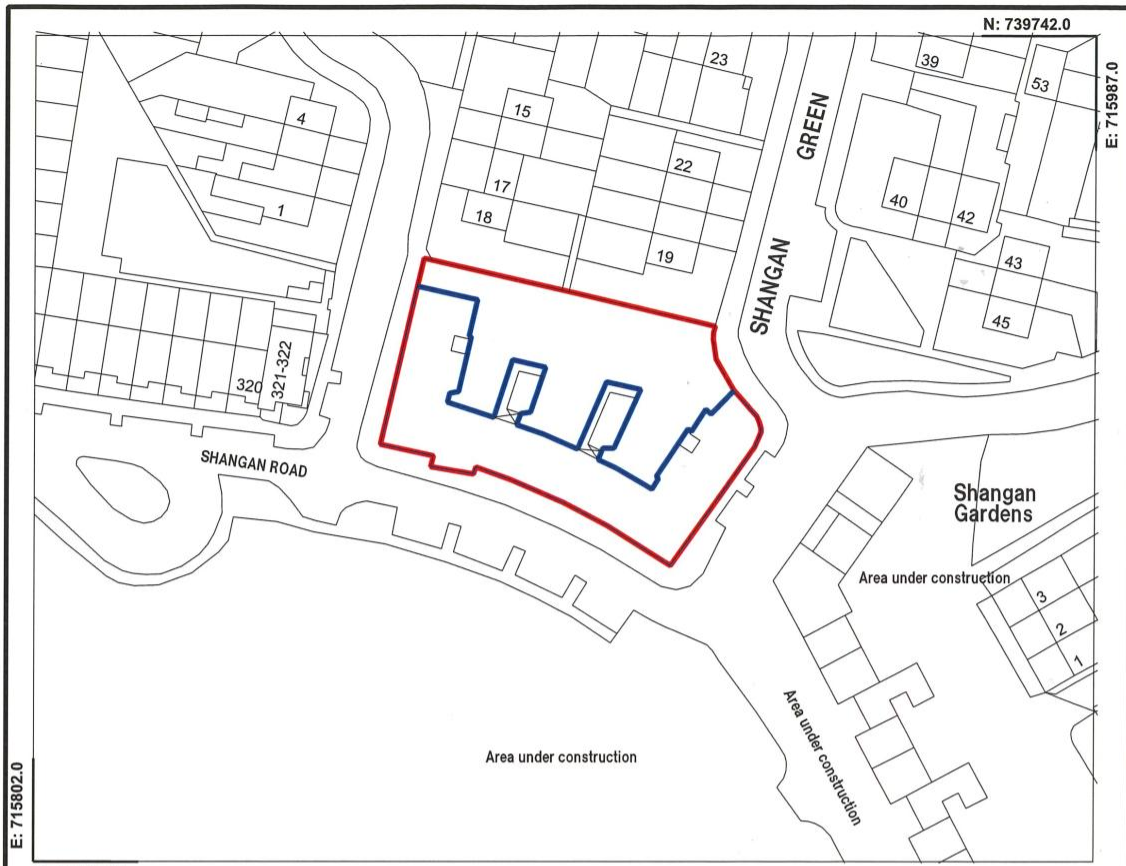

SHANGAN NEIGHBOURHOOD CENTRE, SHANGAN ROAD, BALLYMUN, DUBLIN 9

Multi-Unit Developments Act 2011 Transfer to Shangan NC Management Company CLG

 Comhairle Cathrach Bhaile Átha Cliath Dublin City Council		An Roinn Comhshaoil agus Iompair Rannán Suirbhéireachta agus Léarscáilithe Environment and Transportation Department Survey and Mapping Division											
O.S REF 3131-15,3132-06	SCALE 1-1000	<table border="1" style="width: 100%; border-collapse: collapse;"> <tr> <th style="text-align: left;">INDEX No</th> <th style="text-align: left;">FOLDER No</th> <th style="text-align: left;">CODE</th> <th style="text-align: left;">DWG No</th> <th style="text-align: left;">REV</th> </tr> <tr> <td colspan="5">FILE NO SM-2014-0659- 0204- C3 - 001 - B.dgn</td> </tr> </table>		INDEX No	FOLDER No	CODE	DWG No	REV	FILE NO SM-2014-0659- 0204- C3 - 001 - B.dgn				
INDEX No	FOLDER No	CODE	DWG No	REV									
FILE NO SM-2014-0659- 0204- C3 - 001 - B.dgn													
DATE 01-06-2017	SURVEYED / PRODUCED BY PMcGinn	<p style="font-size: small; text-align: center;">THIS MAP IS CERTIFIED TO BE COMPUTER GENERATED BY DUBLIN CITY COUNCIL FROM ORDNANCE SURVEY DIGITAL MAPBASE SURVEY, MAPPING AND RELATED RESEARCH APPROVED</p>											
MICHAEL PHILLIPS CITY ENGINEER		INDEX No. SM-2014-0659											
OSi data : © Ordnance Survey Ireland. All rights reserved. Licence Number 2014 /22/CCMA/ Dublin City Council													